



CAELapVR

User's Guide



END USER LICENSE AGREEMENT FOR CAE PRODUCTS

CAREFULLY READ THE FOLLOWING LICENSE. YOU ACCEPT AND AGREE TO BE BOUND BY THIS END USER LICENSE AGREEMENT BY CLICKING THE BUTTON LABELED "ACCEPT" THAT IS DISPLAYED. IF YOU DO NOT AGREE TO THIS END USER LICENSE AGREEMENT, CLICK THE BUTTON LABELED "DECLINE" AND THE SOFTWARE ACCESS WILL BE PROHIBITED.

The software you are about to access is provided to you pursuant to the purchase of the Product by the legal entity which employs you, or which you represent (the **"licensee"** or **"You"**), from CAE. This purchase of the Product is subject to CAE's Healthcare Education Products General Terms and Conditions (the **"HEPGTC"**) and this End-User License agreement (**"Licensee"**). The HEPGTC can be found at

1. Interpretations and Definitions

Whenever used in this License, the following terms shall have the meaning set out below:

"Authorized Users" shall mean any person authorized to access the Produce, which shall include the Licensee's employees, agents, representatives, medical staff and students.

"Confidential Information" means any and all scientific and technical information which is in the possession of, or belonging to, CAE and relating to the Product, including without limitation, all Data, Software, trade secrets, know-how, processes, methodologies, samples, components, analyses, compilations, guides and other information or documents prepared by CAE, its subsidiaries and affiliates and/or their officers, servants, agents, representatives, employees or advisers which contain or are otherwise generated from or reflect any CAE proprietary information, whether or not covered by intellectual property rights or explicitly designated as confidential or proprietary, which is disclosed by any means in written, oral, electronic, or any other form.

"Data" means any documentation or other information provided to Licensee in relation with the Product.

"Product" means any equipment, components, parts, and materials purchased by the Licensee.

"Purpose" means the use of the Software and the Data solely for the operation and maintenance of the Product, and the use of the Product solely as an educational tool.

"Software" means the software, in object code only, embedded in or bundled with the Product or required to operate the Product

"Work" means any images created by the Products which may have the option to be save or reproduced by the Licensee.

2. License

2.1 In consideration of Licensee's agreement and compliance with the terms and conditions contained in the HEPGTC and in this License, CAE grants to Licensee a personal, non-exclusive, non-transferable license to use the Software and Data exclusively with the Product, and with the device on which this License appears.

2.2 Without limiting the foregoing or any other terms in this License, Licensee shall, and shall ensure that any Authorized Users:

2.3 Except for the License granted herein, CAE grants no express or implied right under any patent, copyright, mask work right, trademark, know how or other intellectual property rights. The Licensee shall not obtain any rights to CAE's property, or any part thereof, by implication, estoppel or otherwise. Title to and full ownership of any trade secrets and other intellectual property rights related to the Product and components thereof shall remain with CAE and, if applicable, its suppliers. For clarification, Licensee agrees that the source code for the Software is a trade secret of CAE and only CAE shall have the right to alter, maintain, enhance or otherwise modify the Software.

- a. not copy (save and except for normal back up and disaster recovery purposes provided such copy shall include CAE's copyright and any other proprietary notices indicated on the Software and Data), ghost, export or produce any derivative works from the Product, or any part thereof, not network the Product without CAE's prior written approval, or make it available for concurrent use;
- b. not sell, attempt to sell or transfer (unless in compliance with the HEPGTC), sub-license, encumber the Software or Data;
- c. not modify the Product in any way, combine with other programs, or reverse engineer, screen scratch, decompile or disassemble any Software nor otherwise attempt to create or derive the source code related thereto;
- d. not deface or remove any copyright or proprietary notices;
- e. not use the Product without the key, if provided with the Product, or attempt to develop or develop any means or technology which would enable Licensee to bypass the use of the key to operate the Product;
- f. prevent anyone other than Authorized Users from accessing or using the Product;
- g. not incorporate the Product, in whole or in part, to any product or service that Licensee would make available to a third party, on a commercial basis or not.

2.4 Notwithstanding anything else contained in this License, in no event shall Licensee use the Product and/or Confidential Information to enable, support, or otherwise aid Licensee or a third party to develop any product, software or service competitive with any of CAE's products.

2.5 CAE reserves the right to embed a software security mechanism within the Product to monitor usage of the Product to verify Licensee's compliance with this Agreement, as well as to control access to the Software through use of license administration software.

2.6 Licensee hereby recognizes that the entire rights, title and interests in and to Work remain the exclusive property of CAE. Licensee shall not modify such Work in any way whatsoever and shall not remove or alter any CAE notices. However, Licensee is permitted to produce and reproduce such Work only for non-commercial educational purposes.

3. Consent to Use of Collection Data and Feedback

3.1 Licensee agrees that CAE may collect and use technical data and related information, times (“**Collection Data**”), including but not limited to technical information about your Product that is gathered periodically to facilitate the provision of Software updates, Product support and other services related to your Product such as Software feature usage and run times. Such Collected Data shall be anonymous, and shall not personally identify any individual users. In the event that Licensee wishes to opt-out of permitting CAE from having access to Collected Data, Licensee must inform CAE of this requirement..

3.2 Upon the request of CAE, Licensee agrees to provide CAE, from time to time, with comments, suggestions, data, information or feedback (“**Feedback**”) on the Product.

3.3 Licensee acknowledges and agrees that such Feedback and Collected Data may be freely used by CAE, at its sole discretion, for the design, development, improvement, marketing and commercialization of its products and services, without any restrictions based on confidentiality or intellectual property rights.

4. Term and Termination

4.1 This License shall become effective as of the date of your acceptance of this License and shall remain in effect until terminated as provided hereafter.

4.2 This License terminates immediately upon termination of the HEPGTC.

4.3 CAE may terminate this License immediately, upon written notice, should Licensee (a) attempt to, directly or indirectly, assign or transfer any of the rights granted to it pursuant to this License without CAE’s prior written authorization, (b) disclose, in whole or in part, any Confidential Information, (c) use the Software otherwise than as authorized herein, or (d) is otherwise in breach of its obligations to protect the intellectual property contained in the Product. In addition, should Licensee fail to comply with any other terms and conditions of this Agreement and such failure is not cured within thirty (30) days after receipt of CAE’s written notice, CAE may terminate this Agreement immediately.

4.4 Upon termination of this License, Licensee agrees to immediately discontinue use of the Confidential Information and the Product, and to return same to CAE as well as any copies.

4.5 The following shall survive and continue in full force and effect notwithstanding any termination of this License: the obligations of Licensee under Sections 2 (License), 5 (Non-Disclosure); as well as any other clauses which by their nature and context are intended to survive.

5. Non-Disclosure

5.1 Licensee agrees to keep this License and all Confidential Information obtained hereunder in strict confidence, and shall only disclose same a) to Authorized Users solely for the Purpose and provided such access to the Product conforms, at all times, to the terms and conditions governing the use of the Product contained herein, or b) if required to be disclosed by law, and only to the extent of such disclosure and limited to the purpose requested, with prior notice to CAE to permit it to seek an appropriate remedy to prevent the disclosure, or alternatively to agree to the terms of such disclosure.

5.2 The obligations of confidentiality, use and non-disclosure referred to in this Section 5 shall not apply to information which: (i) is or becomes publicly available through no fault of Licensee; (ii) was already in the rightful possession of Licensee prior to its receipt from CAE; (iii) is independently developed by Licensee, provided it is not, in whole or in part, related to the Product; and (iv) is obtained by Licensee in good faith and on a non-confidential basis and without a use restriction from a third party who lawfully obtained and disclosed such information. However, Confidential Information does not come within the foregoing exceptions merely because features of it may be found separately or within a general disclosure in the public domain.

5.3 Licensee agrees to be responsible for enforcing the terms of this Section 5 and to take such action, legal or otherwise, to the extent necessary to cause anyone having access to the Confidential Information to comply with the terms and conditions set forth herein (including all actions that Licensee would take to protect its own trade secrets and confidential information but with not less than reasonable care). Licensee shall be responsible and indemnify, defend and hold harmless CAE for any default caused by any such persons.

6. Irreparable Harm

6.1 Licensee acknowledges that the Software and Data constitute a special, irreplaceable asset of great value to CAE, and that a breach, in any way, of any of Licensee's obligations under Sections 2 (License), and 5 (Non-Disclosure) hereof would cause serious and irreparable harm to CAE which may not be adequately compensated for in damages. If the Licensee breaches any of such provisions, Licensee consents to an injunction being issued against it restraining it from any further breach of such provision, without derogation from any other remedy which CAE may have in the event of such a breach.

7. Warranty

7.1 THE SOLE WARRANTIES PROVIDED BY CAE ARE LIMITED TO THE WARRANTIES PROVIDED IN THE HEPGTC. ANY WARRANTIES PROVIDED ARE PERSONAL AND NOT TRANSFERABLE.

8. Limitation of Liability

8.1 CAE'S LIABILITY SHALL IN NO CIRCUMSTANCES EXCEED THE LIMITATION OF LIABILITY INDICATED IN THE HEPGTC.

8.2 IN NO EVENT WILL CAE BE LIABLE FOR ANY LOSS OF USE, LOSS OF PROFIT, INTERRUPTION OF BUSINESS, OR ANY INDIRECT, SPECIAL, INCIDENTAL, PUNITIVE OR CONSEQUENTIAL DAMAGES OF ANY KIND (INCLUDING LOST PROFITS), REGARDLESS OF THE FORM OF ACTION, WHETHER IN CONTRACT, TORT (INCLUDING NEGLIGENCE), STRICT PRODUCT LIABILITY, OR OTHERWISE, EVEN IF CAE HAS BEEN ADVISED OR SHOULD HAVE BEEN AWARE OF THE POSSIBILITY OF SUCH DAMAGES. IN NO EVENT WILL CAE'S LIABILITY TO LICENSEE FOR ANY CLAIM, WHETHER IN CONTRACT, TORT OR ANY OTHER THEORY OF LIABILITY, EXCEED THE PURCHASE PRICE OF THE PRODUCT PAID BY LICENSEE.

9. Third-Party Software

9.1 The Software may come bundled or otherwise be distributed with open source or other third party software, which is subject to the terms and conditions of the specific license under which it is distributed. OPEN SOURCE SOFTWARE IS PROVIDED BY CAE "AS IS" WITHOUT ANY WARRANTY, EXPRESS, IMPLIED, OR OTHERWISE, INCLUDING BUT NOT LIMITED TO THE IMPLIED WARRANTY OF MERCHANTABILITY, FITNESS FOR A PARTICULAR PURPOSE AND NON-INFRINGEMENT. NOTWITHSTANDING ANYTHING TO THE CONTRARY IN THIS EULA, AS IT RELATES TO ANY AND ALL CLAIMS ARISING OUT OF OR IN CONNECTION WITH OPEN SOURCE SOFTWARE, DELL SHALL HAVE NO LIABILITY FOR ANY DIRECT, INDIRECT, INCIDENTAL, PUNITIVE, SPECIAL OR CONSEQUENTIAL DAMAGES, HOWEVER CAUSED AND ON ANY THEORY OF LIABILITY, WHETHER IN CONTRACT, STRICT LIABILITY, OR TORT (INCLUDING NEGLIGENCE OR OTHERWISE) ARISING IN ANY WAY OUT OF THE USE OF OPEN SOURCE SOFTWARE, EVEN IF ADVISED OF THE POSSIBILITY OF SUCH DAMAGES.

10. Administrative Positions

10.1 Applicable Law and Jurisdiction: This License shall be governed by, subject to, and interpreted according to the laws of the State of Florida, U. S. A., without regard to its conflict of law rules. In all cases, the Parties expressly exclude and waive the application of the United Nations Convention on Commercial Agreements for the International Sale of Goods (1980) (Vienna Sales Convention) as amended. The exclusive jurisdiction for the resolution of any and all disputes arising out of or in connection with this Agreement shall be a court of appropriate jurisdiction located in the State of Florida, U.S.A. Each Party hereby waives any right that it might otherwise have to object to such venue or seek dismissal of the action on the basis of forum non-conveniens. EACH PARTY HERETO IRREVOCABLY WAIVES, TO THE FULLEST EXTENT PERMITTED BY APPLICABLE LAW, ANY AND ALL RIGHT TO TRIAL BY JURY IN ANY LEGAL PROCEEDING ARISING OUT OF OR RELATING TO THIS LICENSE. Notwithstanding the foregoing, if a party seeks injunctive proceedings to preserve confidentiality obligations or intellectual property rights, then it is entitled to seek relief before the competent court/body of any jurisdiction.

10.2 United States Government Licensee: If Licensee is the United States Government ("U.S. Government") or a unit or agency of the U.S. Government, the Software and Data are deemed to be "commercial computer software" and "commercial computer software documentation", respectively, pursuant to DFAR Section 227.7202 and FAR Section 12.212 b) as applicable. Any use, modification, reproduction, release, performance, display, or disclosure of the Software and/or Data by the U. S. Government, or any of its units or agencies shall be governed solely by the terms of this License and the HEPGTC. Any technical data provided by CAE with the Product that is not covered by the above provisions is deemed to be "technical data-commercial items" pursuant to DFAR Section 252.227.7015(a).

10.3 Export Controls: Licensee acknowledges that the laws and regulations of the United States may restrict the export and re-export of commodities and technical data of United States origin, including the Software. Licensee agrees that it will not export or re-export Software of, or containing items of, United States origin, in any form, without the appropriate United States and foreign governmental licenses.

10.4 Excluded Data: Licensee acknowledges that Software provided under this License are not designed with security and access management for the processing and/or storage of the following categories of data: (1) data that is classified and or used on the U.S. Munitions list, including software and technical data; (2) articles, services and related technical data designated as defense articles and defense services; (3) ITAR (International Traffic in Arms Regulations) related data; and (4) other personally identifiable information that is subject to heightened security requirements as a result of Licensee's internal policies or practices or by law (collectively referred to as "**Excluded Data**"). Licensee hereby agrees that Licensee is solely responsible for reviewing its data that will be provided to CAE (or to which CAE will have access) to ensure that it does not contain Excluded Data.

10.5 No Waiver: No omission or delay by either party at any time to enforce a right or remedy reserved to it or to require performance of any of the terms of this License at the times designated, shall be a waiver of such right or remedy to which the party is entitled, nor shall it in any way affect the right of the party to subsequently enforce such provisions.

10.6 Modification: No provision of this License shall be deemed waived, amended or modified by either party unless the waiver, amendment or modification is in writing and signed by each of the parties to this License.

10.7 Severity: If any one or more of the provisions of this License is for any reason held invalid, illegal or unenforceable, the remaining provisions of this Agreement will be unimpaired.

End of End User License Agreement

SYSTEM SPECIFICATIONS

Hardware	
Equipment	<p>24" flat LCD monitor</p> <p>Haptic device</p> <p>Two instruments with 6 degrees of freedom</p> <p>Camera with 5 degrees of freedom, changeable virtual lenses and image capture feature</p> <p>Dual foot pedal for electro-surgery and advanced energy devices</p>
Dimensions	<p>18" W x 38" D x 68" H (Adjustable)</p> <p>46cm W x 96cm D x 173cm H (Adjustable)</p>
Weight	195 lb (90 kg)
Electrical	<p>100-120 V, 50-60 Hz, 10A</p> <p>200-240 V, 50-60 Hz, 5A</p>
Storage Temperature	-40° C to +65° C (-40° F to +149° F)
Storage Humidity	20% to 80% without condensation
Operating Temperature	10° C to 32° C (50° F to 90° F)
Operating Humidity	20% to 80% without condensation

CAUTIONS AND WARNINGS

Please read and understand these cautions and warnings before you begin using the simulator.

Operations

- Do not operate your equipment with any covers removed
- Do not use your equipment in a wet environment. Protect equipment from liquid intrusion.
- Do not put any object on top of the bottom platform. Movement of the lift mechanism can cause crush hazard, resulting in possible bodily injuries and damaged equipment.
- Do not jam the motor lift mechanism onto an object. This is a misuse and subjects the motor to burn out. It can also result in possible bodily injuries and damaged equipment.

Ergonomics

- Tip-over hazard: Do not move your equipment without fully lowering the lift mechanism. Failure to do so can result in possible bodily injury and damaged equipment.
- Improper or prolonged keyboard use may result in injury
- Viewing a monitor screen for extended period of time may result in eye strain

End User License Agreement For CAE Products	i
System Specifications	vii
Cautions and Warnings	ix
Operations	ix
Ergonomics	ix
Introduction	1
Equipment Overview	3
LapVR Device	3
LapVR Handle Attachments	4
LapVR Pedals	5
Monitor Pole	5
Monitor	5
Computer	5
Before Beginning Setup	6
Using the Simulator	7
Powering On the Simulator	8
Adjusting the Height	9
Starting the Software	10
Interface Overview	12
My Tasks	13
Selecting a Simulation	15
Reviewing the Didactic Content	18
Changing User Parameters	24
Running a Simulation	26
Using the Camera	29
Adjusting the Pitch	30
Selecting an Instrument	35
Using the Handles	36
Using the Pedals	38
Ending a Simulation	39
Viewing Results	40
Viewing Report.....	41

Viewing Usage Summaries	44
Viewing Personal Data	45
Printing Data from the Simulator	45
Printing Data to a Network Printer	46
Printing Data to a PDF File	48
Modifying Language Preferences	50
Hiding the Available Tasks Panel	51
Exiting the Software	52
Appendix A - Module Descriptions	55
Module Instruments and Required Equipment	58
Essential Skills	58
Procedural Skills	59
General Surgery	61
Ob-Gyn Procedures	63

INTRODUCTION

Welcome to the CAE LapVR Simulator user guide. This guide provides instructions on how to use the LapVR simulator.

The LapVR simulator provides a safe, virtual environment for learners to practice laparoscopic techniques and skills. Learners can range from medical students to licensed medical professionals.



The LapVR Simulator

Preprogrammed tasks and courses with didactic content, real-time simulation haptics and post-simulation evaluation metrics help create the comprehensive training experience for learners. Through the combination of these tools, learners are able to recognize the realistic anatomical and spatial limitations of performing laparoscopic surgery on a human patient and master the techniques required for safe, successful surgeries.

EQUIPMENT OVERVIEW

The standard equipment for the LapVR simulator includes all the necessary equipment for using the simulator. The items listed in the table below are shipped with the simulator.

Standard Equipment
LapVR Device
LapVR Handle Attachments
LapVR Pedals
Monitor Pole
Monitor
Computer

LapVR Device

The LapVR device comes as a single entity. The haptic device, camera, keyboard, mouse and lifting mechanism are all part of the LapVR device. The device is secured to a four-wheel platform for convenient mobility when storing the simulator. Additional parts, which are packaged and shipped separately, will require minor assembly.



The LapVR Simulator

LapVR Handle Attachments

The LapVR comes with two pairs of quick change handle attachments: the pistol grip attachments and the suturing attachments.

The pistol grip attachments are most commonly used for several instruments throughout the various modules.



The Pistol Grip Attachments

The suturing grip attachments are used for more specific modules that require the use of instruments with a constant grip.



The Suturing Attachments

LapVR Pedals

The LapVR comes with foot pedals to provide power controls for simulations that use electro-surgery and advanced energy devices.



The Foot Pedals

Monitor Pole

The monitor pole is shipped separately from the LapVR device and requires some assembly before the simulator can be used. Two plates (one front and one back) connect to the LapVR device to create the monitor pole. The monitor arm is attached to the monitor pole front plate.

Monitor

One flatscreen monitor is provided with the purchase of a LapVR simulator.

Computer

The computer for the LapVR simulator is shipped inside the LapVR device. To access the computer, press on the access door located on the side of the simulator.



The Computer Access Door

Before Beginning Setup

Proper operation of the LapVR simulation requires correct configuration. Before setting up the system, keep in mind these basic guidelines:

- Read and understand the Cautions and Warnings in the beginning of this User Guide
- Follow and complete the sequence of Setup steps carefully
- Do not power on any components until instructed in the text
- Do not install any Windows updates or anti-virus software when connecting to the network
- When unpacking the simulator for the first time, use box cutters carefully to protect both the packaging and the product

Note: Keep all original shipping materials, including boxes. Warranty and repair items must be returned and shipped in their original packaging.

USING THE SIMULATOR

The LapVR simulator integrates realistic laparoscopic surgical handles and pedals with an interactive software to provide learners with a comprehensive and quantitative training experience. Administrators and trainers are responsible for setting up the user accounts, managing the learners' curriculum and reviewing learners' results to identify areas for improvement.

Note: For optimal use, no other software programs should be open while the simulator software is running.

Note: To use the printing functions in the software, a network connection must be established. For further assistance, contact your system administrator.

Powering On the Simulator

Before starting the software, ensure that the simulator is powered on. In the case that the simulator is not powered on, follow the instructions below.

To power on the simulator:

- a. Ensure the top of the master power button, located on the back of the simulator, is pressed in

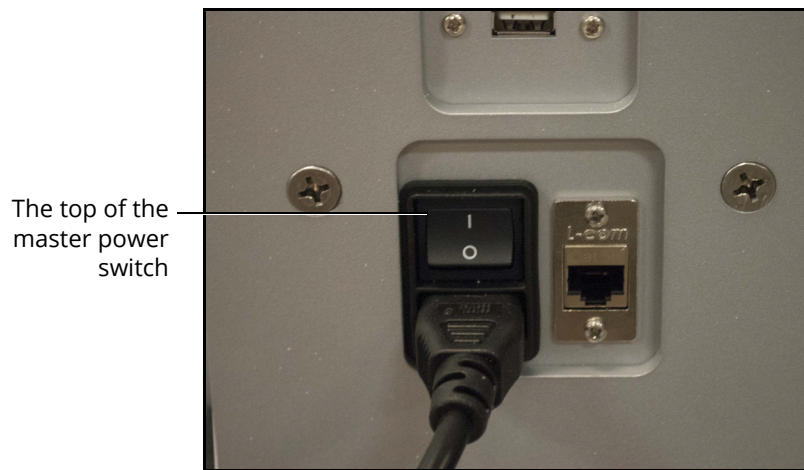

The Master Power Switch

- b. Press the top part of the orange power switch located on the back right side of the simulator



The Power Switch Illuminated

The switch illuminates when the simulator is powered on.

Adjusting the Height

It is important to ensure the simulator is at the appropriate height for the learner to effectively perform the procedures. The LapVR simulator has arrows that allow the learner to adjust the height as needed.

To adjust the height of the simulator:

- a. Press the up or down illuminated green arrow buttons located on the front of the lifting mechanism
- b. Hold the up or down arrow button for a few seconds to activate the lift mechanism



The Lifting Mechanism

- c. Once the lift is activated, the device begins moving up or down
- d. Release the button when the desired height is achieved

Starting the Software

Once the LapVR simulator is powered on, the software launches automatically and the Login screen appears.

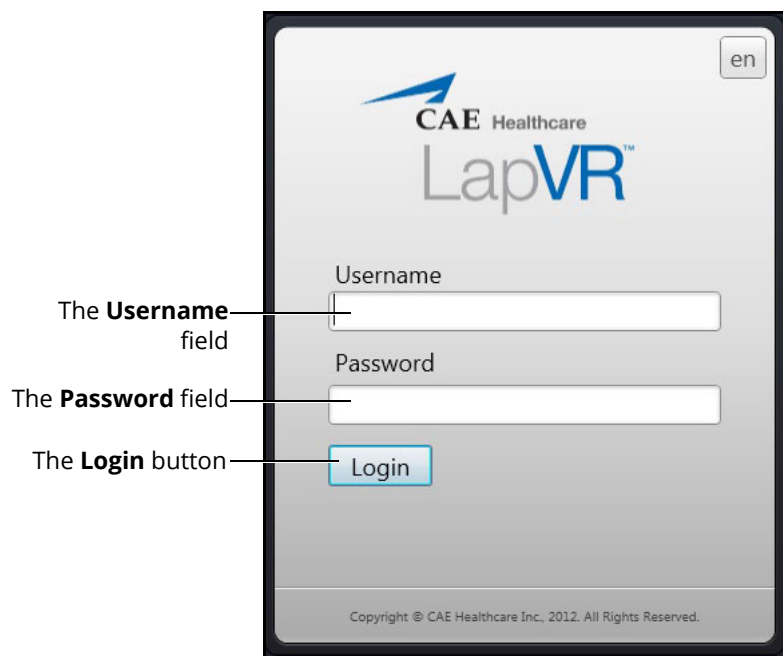

The Login Screen

To log in to the software:

1. Enter the assigned username in the **Username** field. To log in as a guest, enter *guest*
Note: Any tasks performed while using the guest login will be recorded in the guest account only if the administrator selected Data Recorded in the guest personal data screen.
2. Enter the assigned password in the **Password** field. To log in as a guest, enter *guest*.
3. Click **Login**

The LapVR Home screen appears.

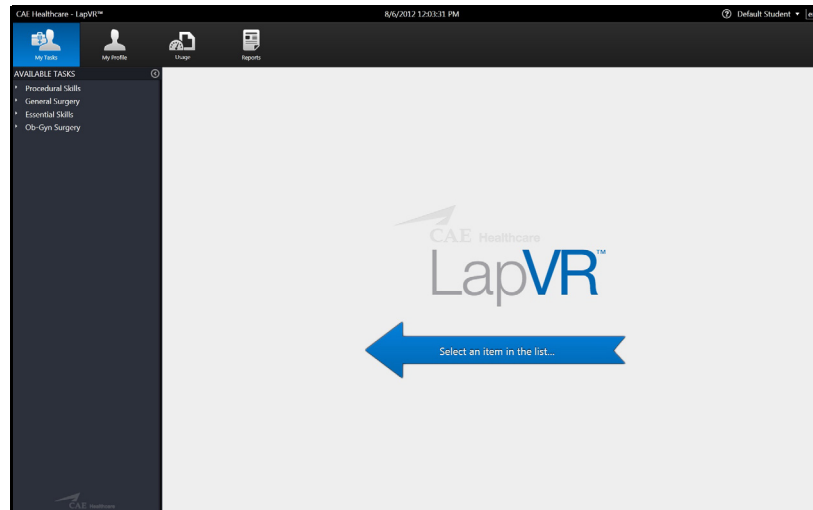

The Home Screen

From the Home screen, users can select and start a simulation exercise, view personal data and print usage summaries and reports. Users are also able to modify language preferences and access the user guide from the Home screen.

Interface Overview

The LapVR user interface contains a dashboard of icons that represent the tools available to users.

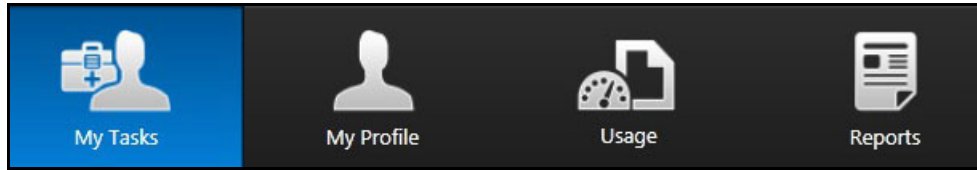

The Icon Dashboard

When an icon is selected, the icon will appear blue and the associated content will appear in the main screen on the interface. The left panel contains is a list of options for users.

The **My Tasks** icon is selected by default and referred to as the Home screen when users first login to the software.

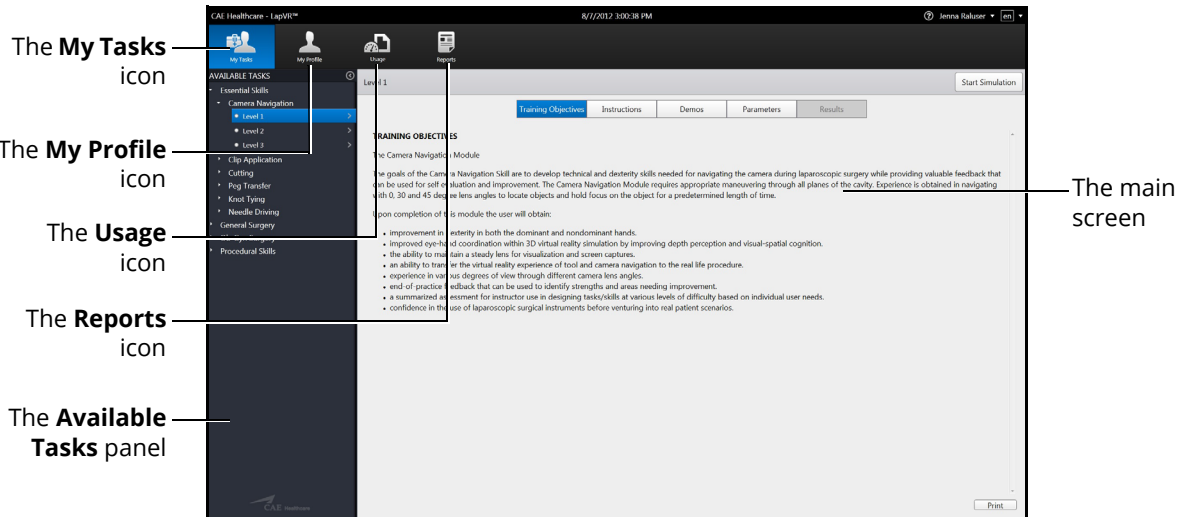

The Home Screen

My Tasks

From the My Tasks screen, users can choose a simulation, review didactic content, run a simulation and review results.

The **My Tasks** icon

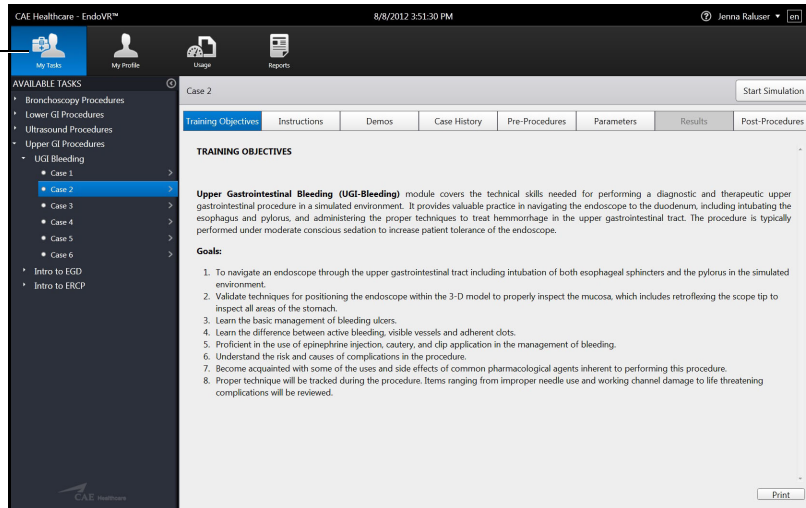

The My Tasks Screen

My Profile

From the My Profile screen, users can review their personal data including username, registration and contact information and privileges.

The **My Profile** icon

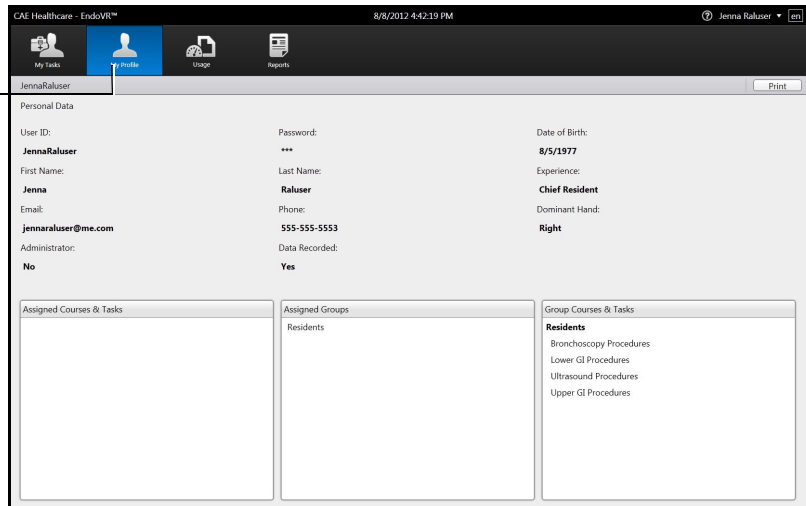

The My Profile Screen

Usage

From the Usage screen, review and print their usage summaries for completed simulations.

The Usage icon

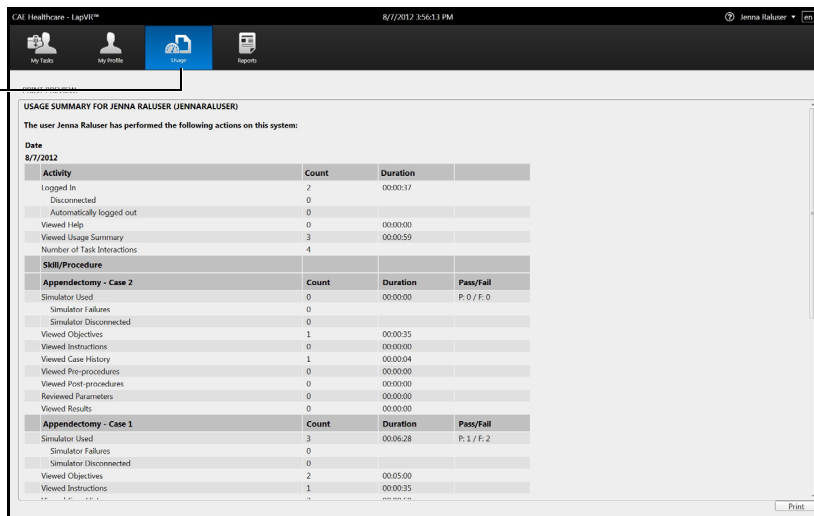

The Usage Screen

Reports

From the Reports screen, users can review and print reports for completed simulations.

The Reports icon

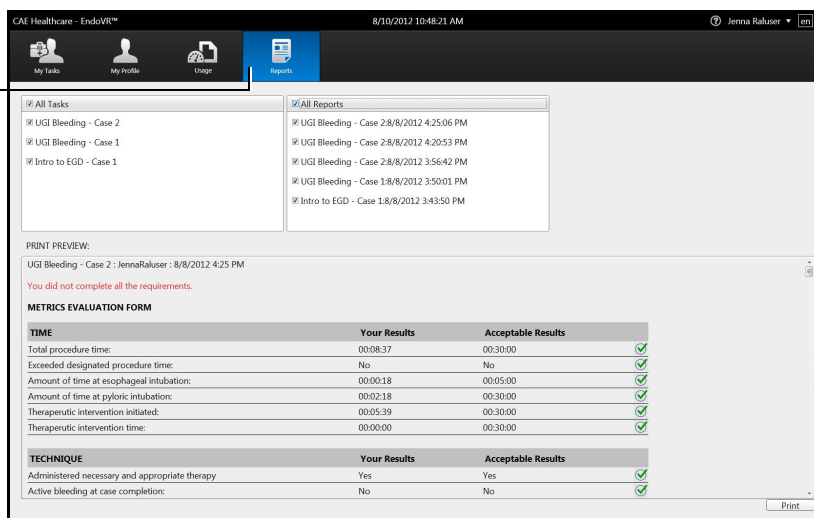

The Reports Screen

Selecting a Simulation

Each module in the software contains a specially-developed curriculum to test learners on their essential skills or ability to perform acute laparoscopic procedures. Based on the courses and tasks assigned to the learner by the administrator, the training experience is customized to help the learner meet the necessary educational objectives.

Note: Learners only have access to the curriculum assigned to them by the administrator.

To select a simulation:

1. Ensure the **My Tasks** icon is selected and the Home screen is displayed

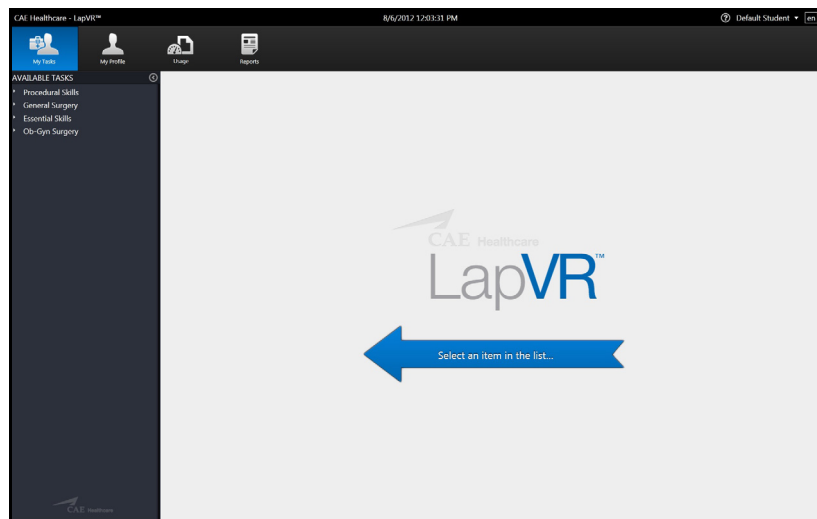

The Home Screen

Note: When selected, the icon on the dashboard is highlighted blue.

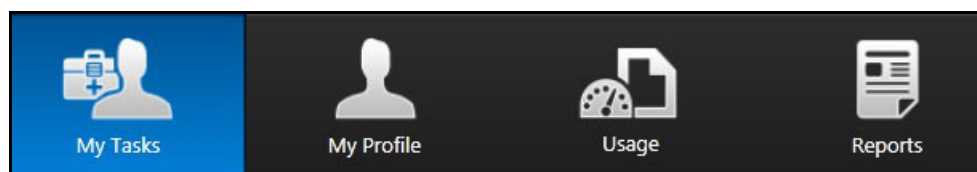

The Icon Dashboard

2. From the **Available Tasks** panel on the left side of the screen, click the desired module

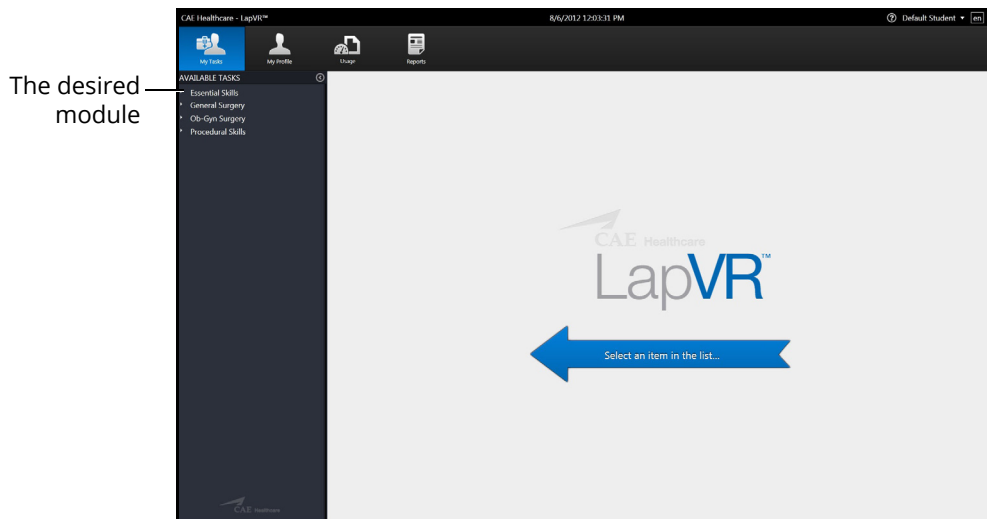

The Home Screen

A list of available courses appears.

3. Click the desired course

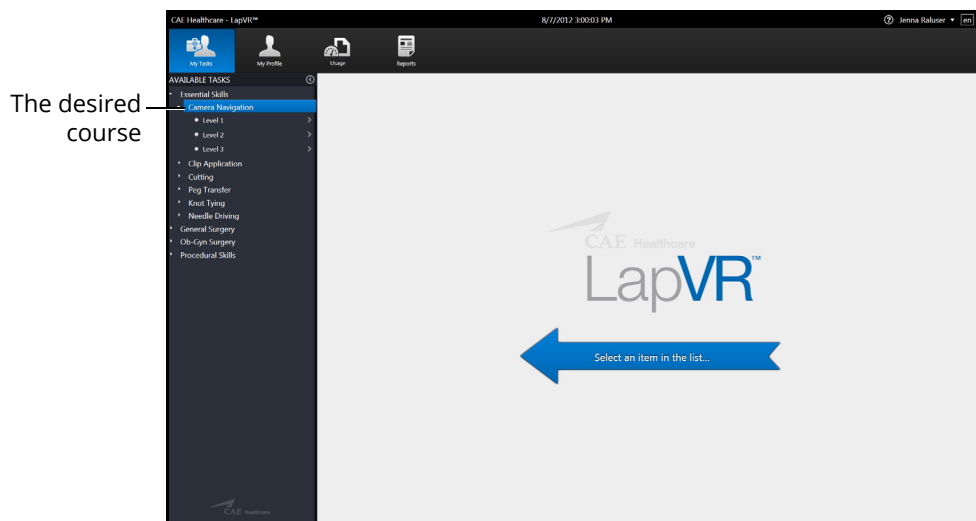

The My Tasks Screen

A list of available tasks appears.

4. Click the desired task

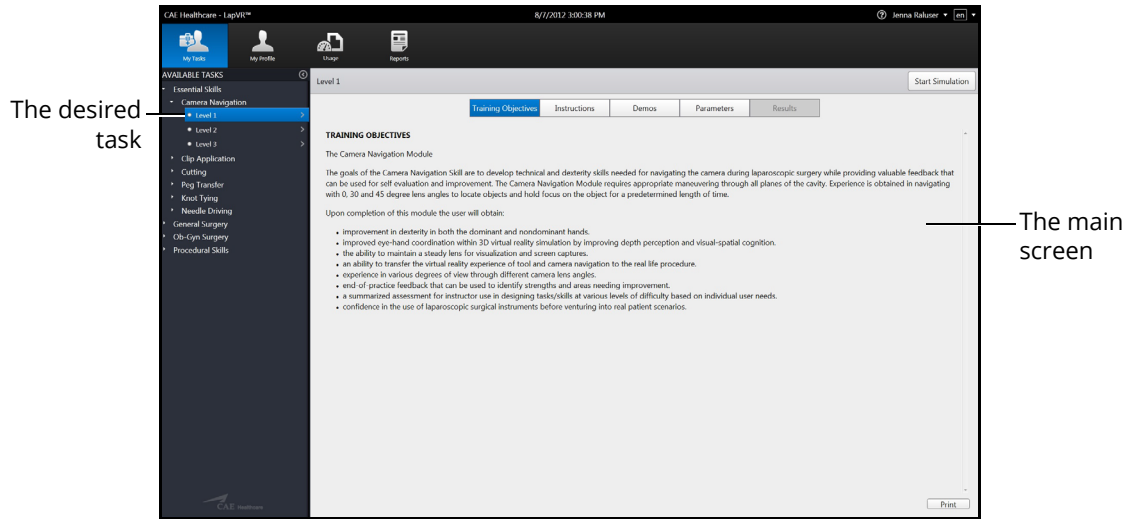

The My Tasks Screen

The didactic content appears in the main screen of the software.

Reviewing the Didactic Content

Before beginning a simulation, users should review the didactic content for the selected procedure. The didactic content contains information users need to know before and after performing a specific procedure.

The didactic content for tasks include Training Objectives, Instructions, Demos, Case History, Pre-Procedures, Parameters and Post-Procedures. Essential Skills and Procedural Skills modules include Training Objectives, Instructions, Demos and Parameters only. The Results screen is only accessible after a task is completed.

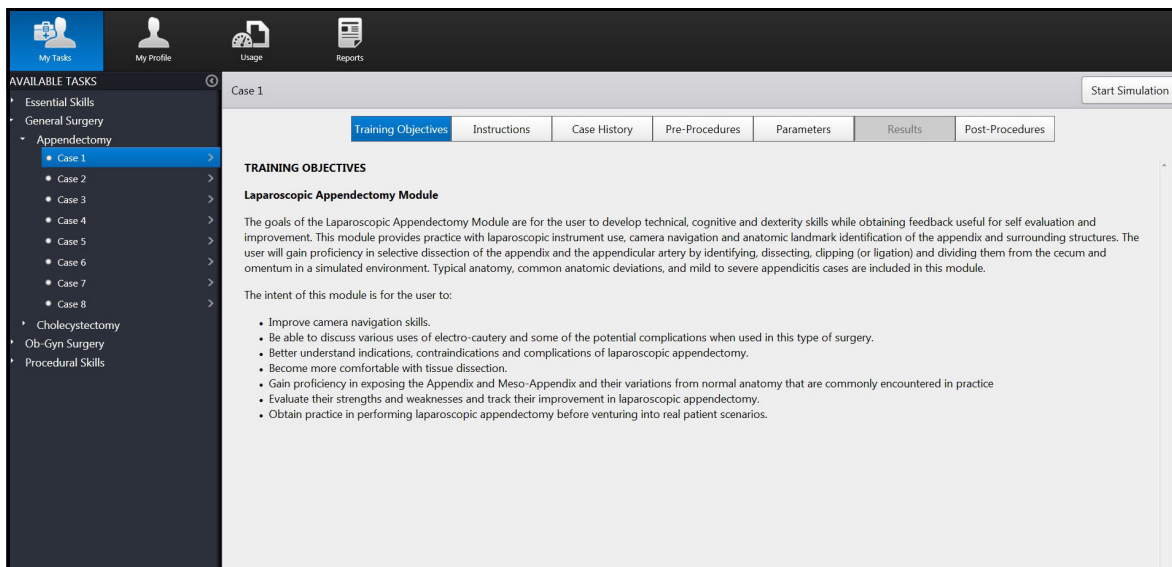

Didactic Content Screen for Procedure Module Task

Note: Parameters can only be changed for specific tasks when the user parameters are unlocked by an administrator.

Training Objectives

To access the Training Objectives screen, click the **Training Objectives** tab. When selected, the tab appears blue and the Training Objectives screen appears.

The
Training
Objectives
tab

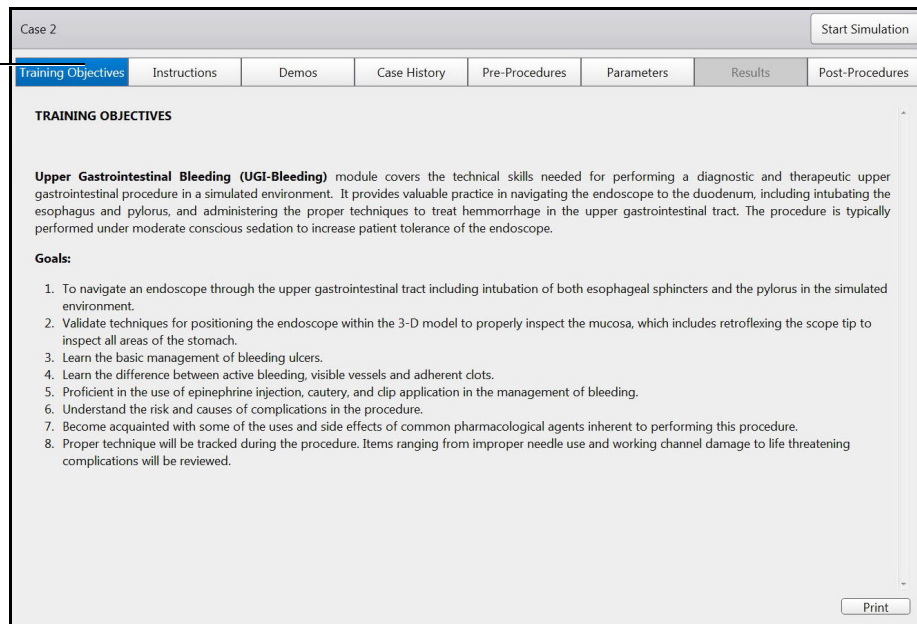

The Training Objectives Screen

The Training Objectives screen outlines the training goals and objectives users meet upon successful completion of the procedure.

Instructions

To access the Instructions screen, click the **Instructions** tab. When selected, the tab appears blue and the Instructions screen appears.

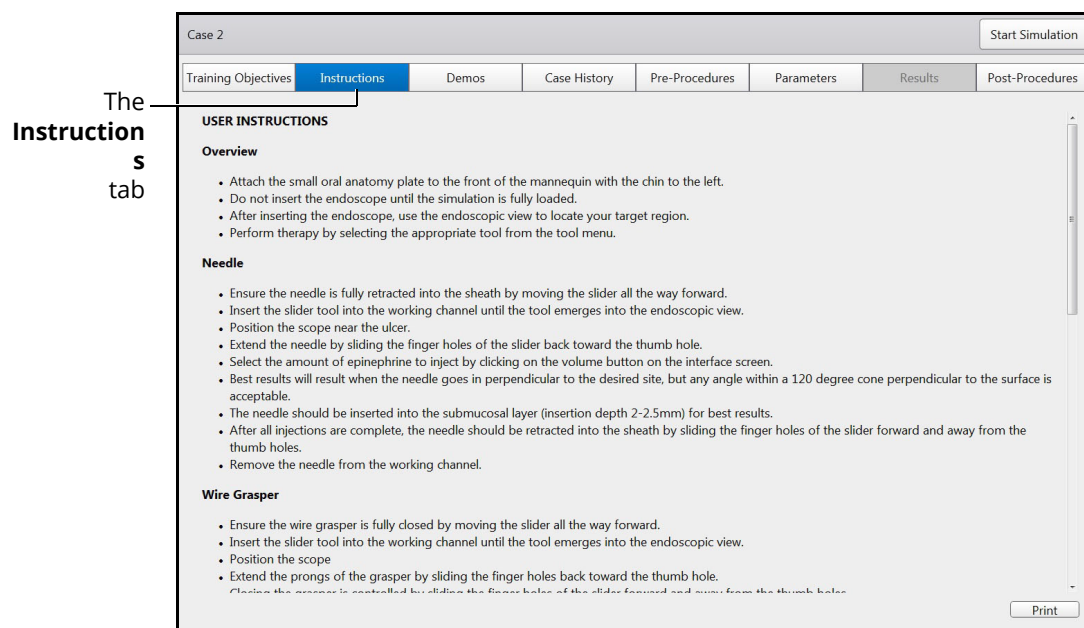

The Instructions Screen

The Instructions screen provides an overview of the procedure and directions for navigating through and performing the procedure.

Demos

To access the Demos screen, click the **Demos** tab. When selected, the tab appears blue and the Demos screen appears.

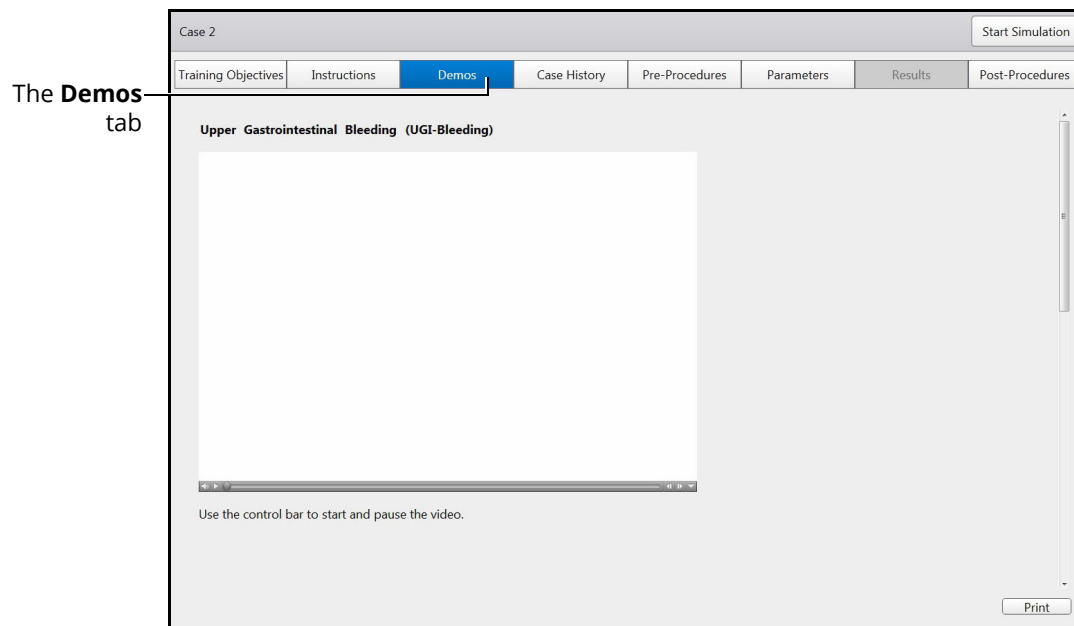

The Demos Screen

The Demos screen provides users with a tutorial on how to perform the selected procedure.

Case History

To access the Case History screen, click the **Case History** tab. When selected, the tab appears blue and the Case History screen appears.

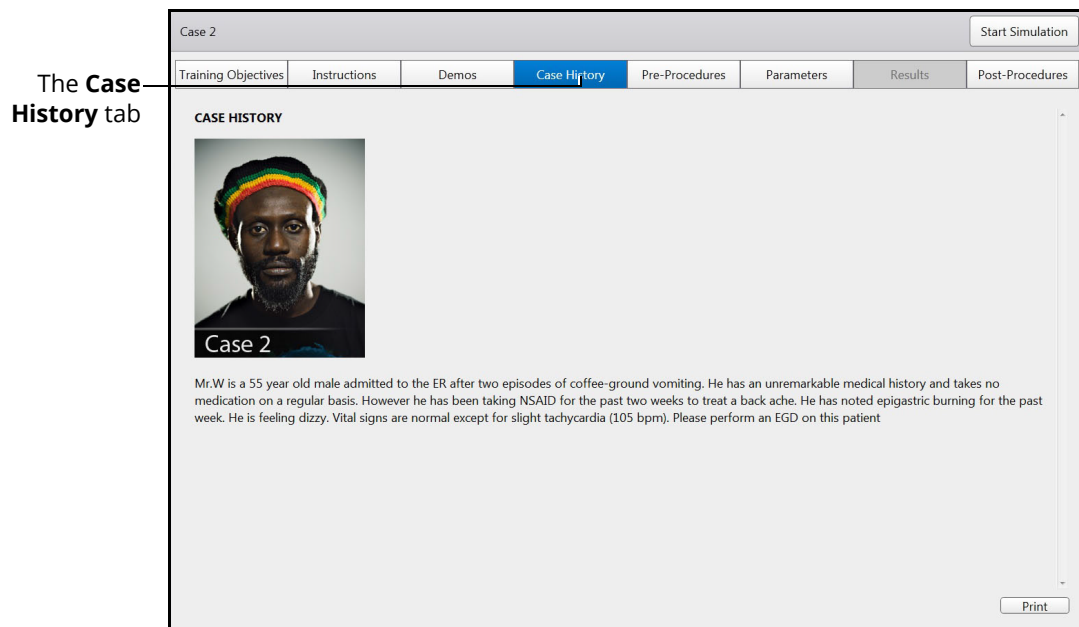

The Case History Screen

The Case History screen provides users with background information about the patient including symptoms, medical history and documentation of previous conditions and procedures.

Pre-Procedures

To access the Pre-Procedures screen, click the **Pre-Procedures** tab. When selected, the tab appears blue and the Pre-Procedures screen appears.

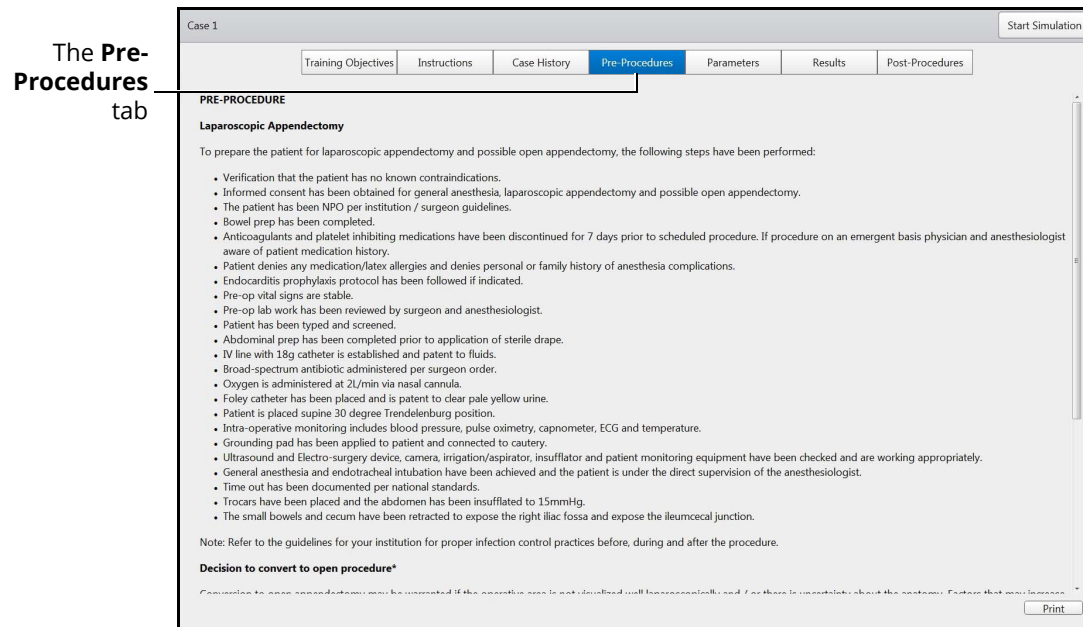

The Pre-Procedures Screen

The Pre-Procedures screen provides steps the user needs to complete prior to beginning the procedure.

Post-Procedures

To access the Post-Procedures screen, click the **Post-Procedures** tab. When selected, the tab appears blue and the Post-Procedures screen appears.

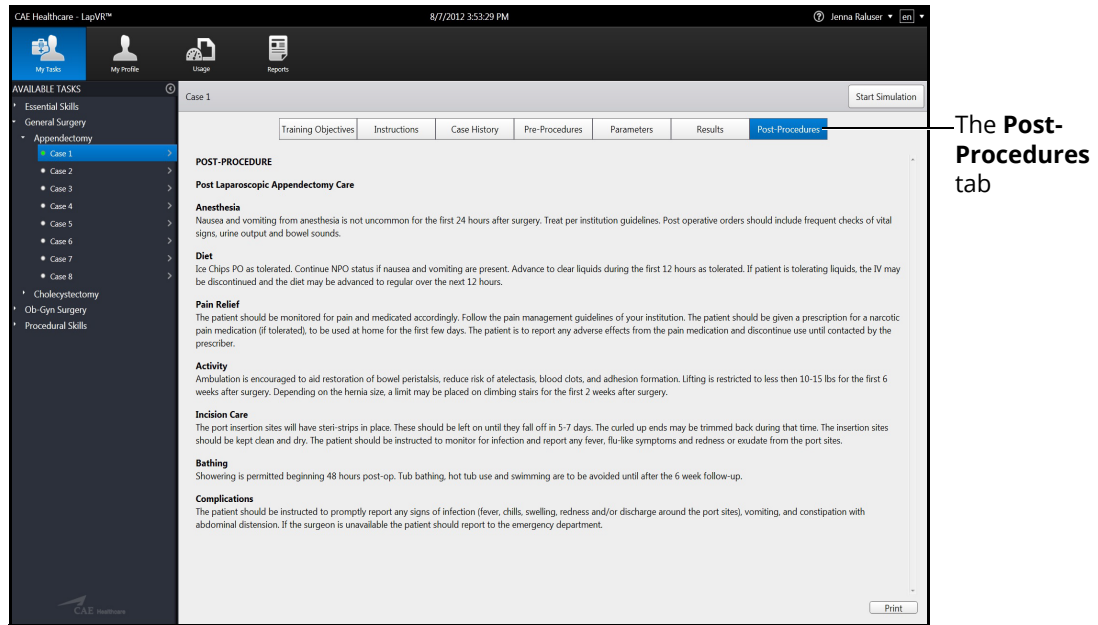

The Post-Procedures Screen

The Post-Procedures screen provides actions users should perform after the procedure is complete.

Changing User Parameters

Every task available on the simulator contains parameters for determining if the learner performed a procedure successfully. For some procedures, the administrator can provide users with the ability to change certain parameters such as timeouts, bleeding, and virtual aids. However, some modules do not contain any adjustable user parameters.

From the Parameters screen, learners can change the parameters prior to beginning a simulation. After the simulation is complete, the parameters return to their default values.

Note: Only unlocked user parameters can be adjusted by the user.

To change user parameters:

1. Select a task and click the **Parameters** tab.

The Parameters screen appears.

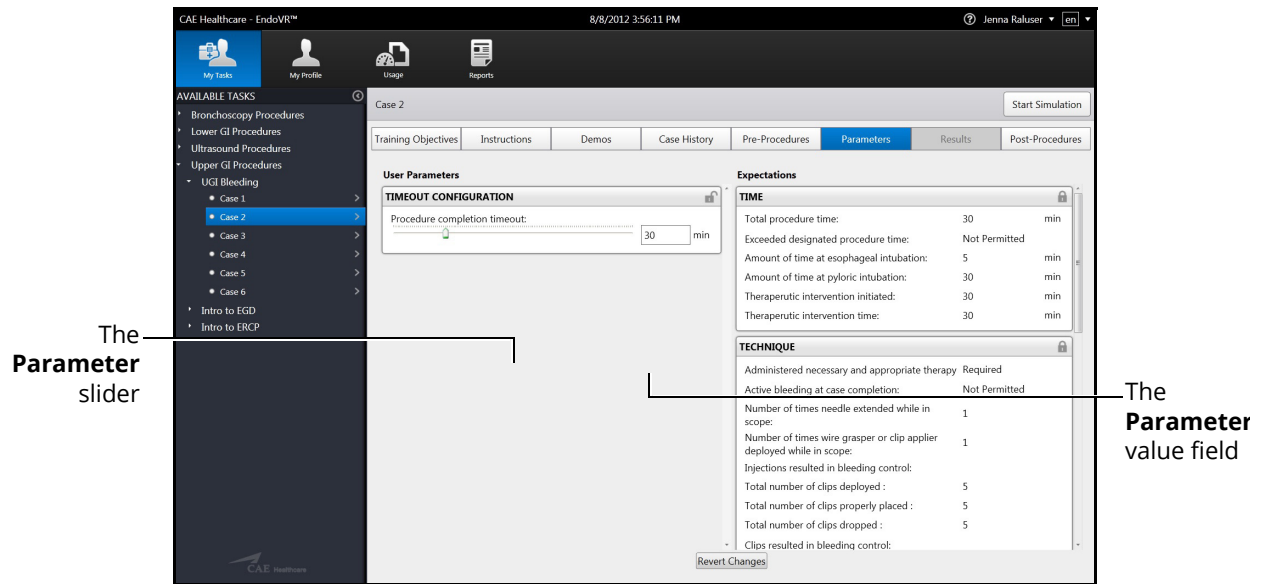

The Parameters Screen

2. Use the slider to adjust the parameter to the desired value.

The adjusted parameter appears yellow and the changes are recognized until the user navigates to a different task or completes the simulation. Users can also cancel the parameter changes by clicking the **Revert Changes** button.

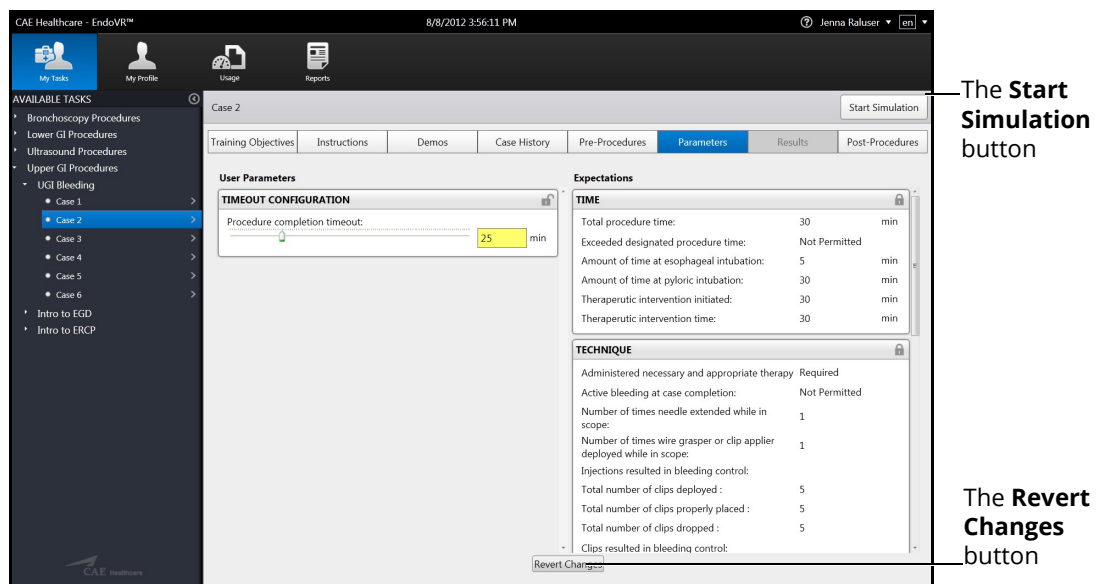

The Parameters Screen with Adjusted Parameter

Note: Parameters with a value field can also be adjusted by replacing the desired value in the value field. The new value must be within the parameters value range.

Running a Simulation

Prior to running a simulation, prepare for the simulation by completing the following steps:

1. Select the desired task
2. Review the associated didactic content
3. Complete any parameter adjustments, if applicable

After the preparation steps are complete, start the simulation.

To start a simulation:

1. From any screen within the selected task, click the **Start Simulation** button

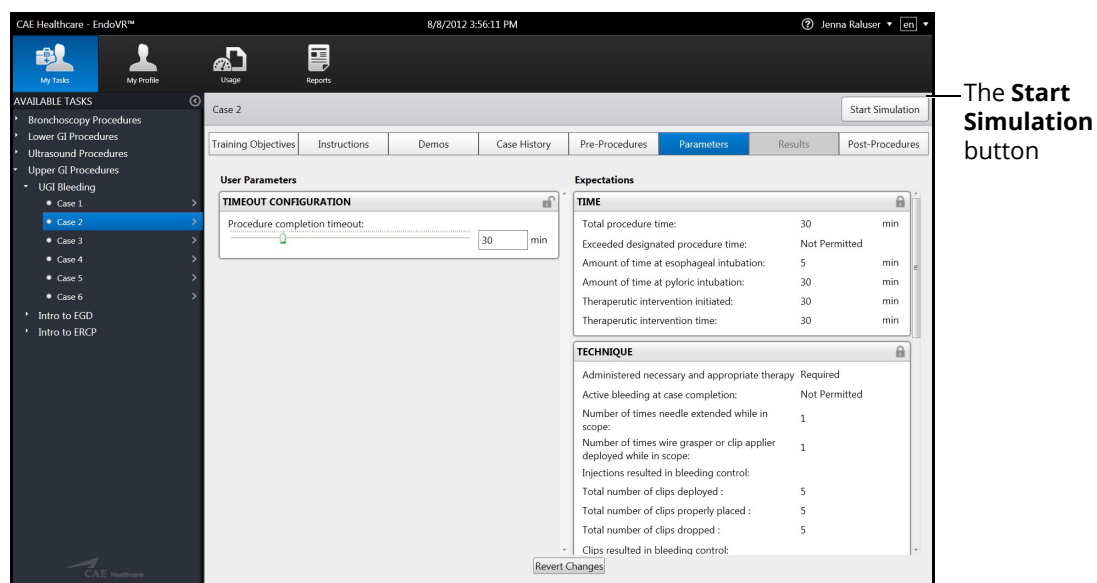

The Parameters Screen

The calibration prompt screen appears.

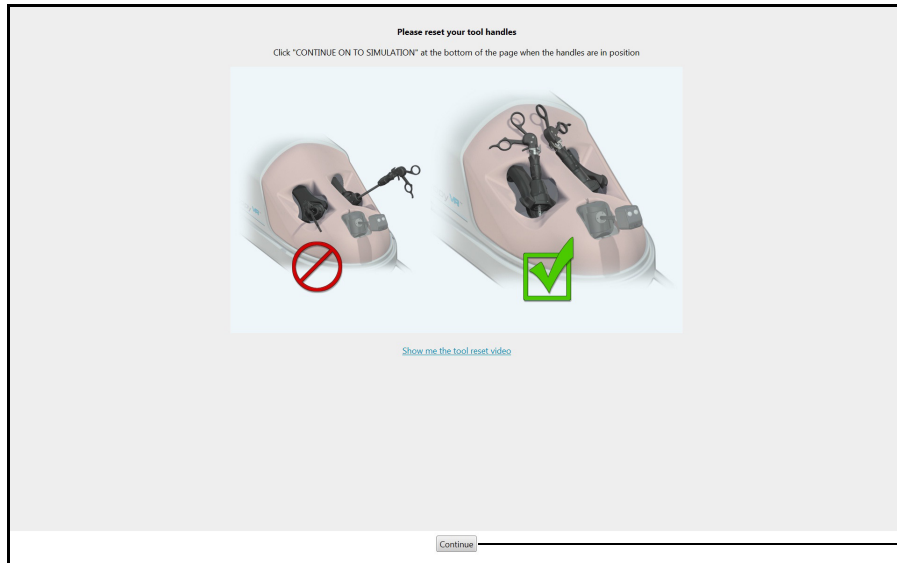

The **Continue** button

The Calibration Prompt Screen

2. Place the handles in the position displayed on the calibration prompt screen
3. Click **Continue**

The calibration screen appears.

WARNING: DO NOT touch or move the handles while the calibration screen is displayed.

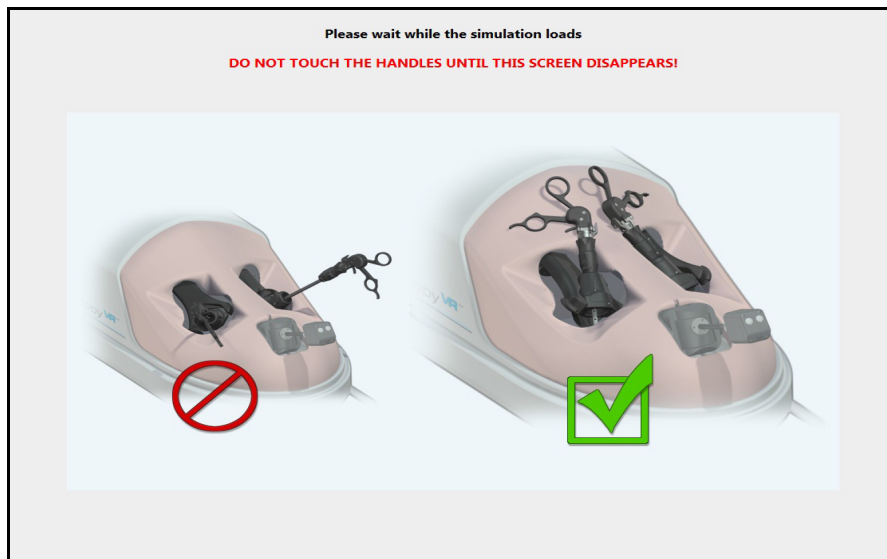

The Calibration Screen

Once the calibration is complete, the simulation start screen appears and the simulation is launched.

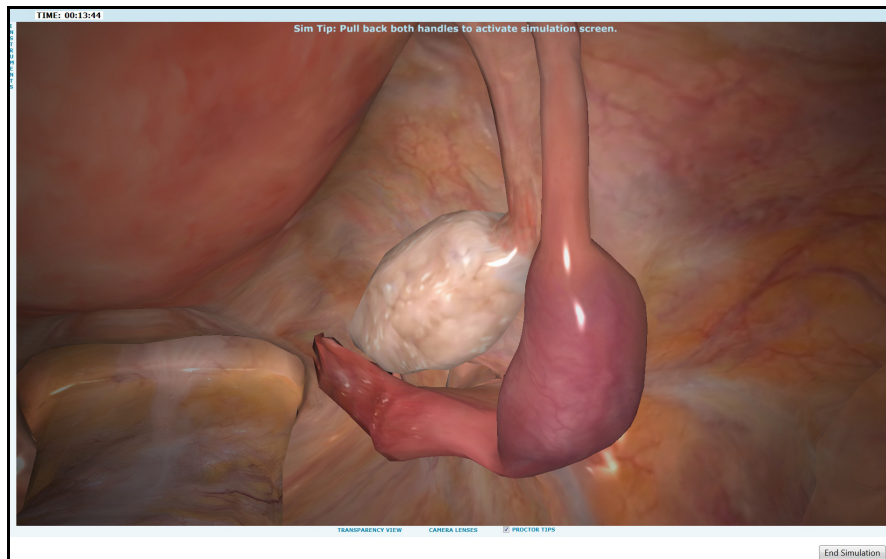

The Simulation Start Screen

Note: The Appendectomy module displays an additional screen, the procedure position screen, before the simulation start screen appears.

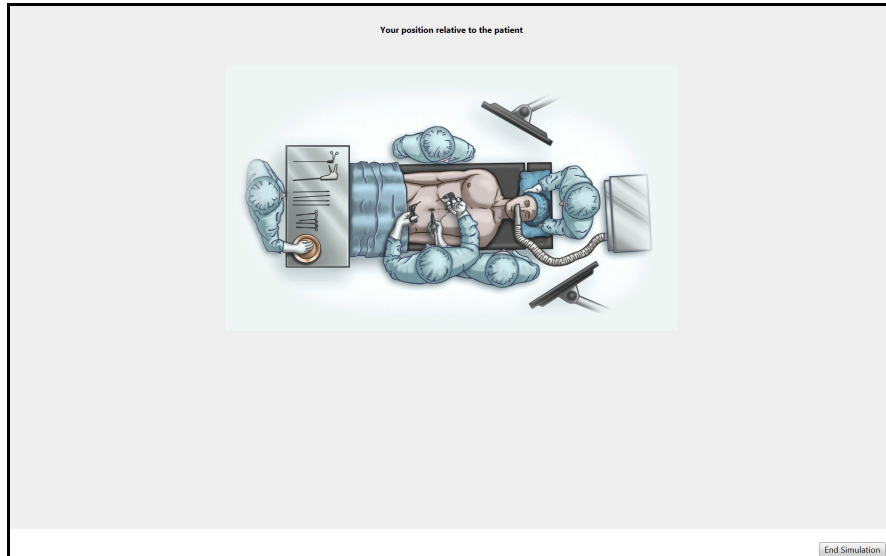

The Procedure Position Screen

The procedure position screen appears briefly and automatically transitions to the simulation start screen.

Using the Camera

During laparoscopic procedures, the camera is used to ensure the procedure is performed correctly and without harm to the patient. The laparoscopy camera requires navigation independent from the other laparoscopic instruments.

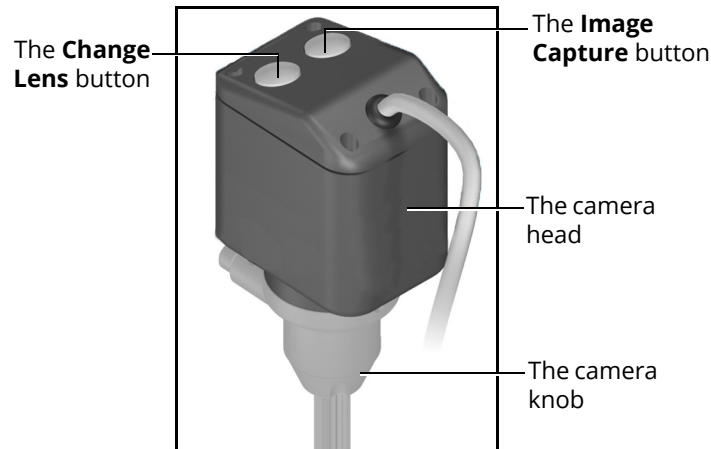

The Laparoscopy Camera

Maintaining the camera on a level horizon and effectively adjusting the camera to safely perform the procedures are skills the learner must master to complete the simulations successfully.

IMPORTANT: If a learner does not meet the camera navigation parameters during a simulation, the Results screen displays an unsuccessful completion message, even if the other simulation parameters were successfully completed.

To use the camera:

1. Select a simulation and click the **Start Simulation** button
After the calibration process is complete, the Simulation Start screen appears
2. Gently push the camera down into the LapVR device to adjust the camera for a closer view
3. Gently pull the camera up from the LapVR device to adjust the camera for a broader view
4. Release the camera when the desired view is reached

Adjusting the Pitch

To adjust the pitch of the camera, grasp the camera head and move the camera toward or away from the LapVR device.

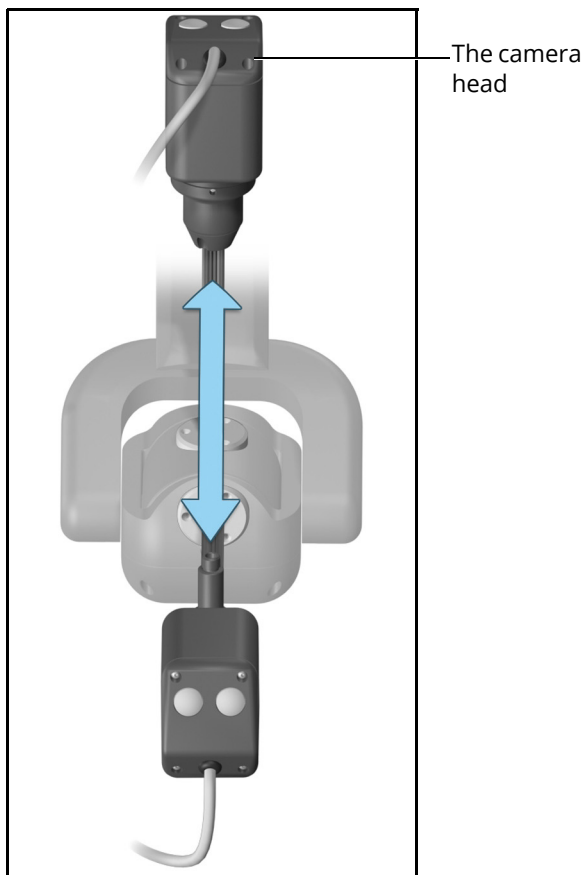

The Laparoscopy Camera - Pitch

Adjusting the Yaw

To adjust the yaw of the camera, grasp the camera head and move the camera to the left or right.

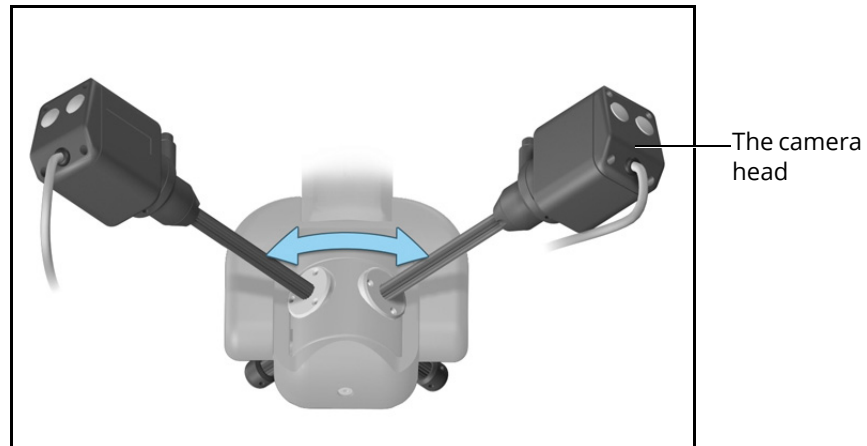

The Laparoscopy Camera - Yaw

Adjusting the Angle

To adjust the angle of the camera, rotate the camera head.

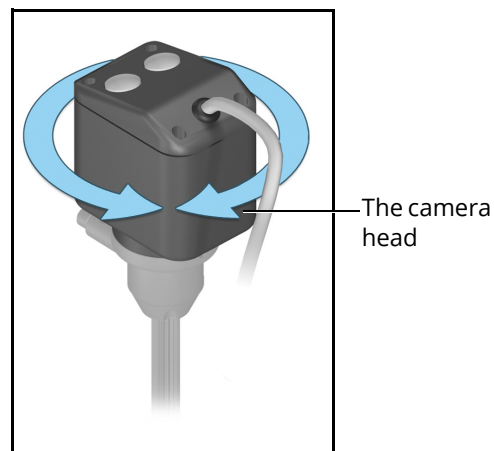

The Laparoscopy Camera - Angle

Adjusting the Plane of View

To adjust the plane of view, rotate the knob under the camera head.

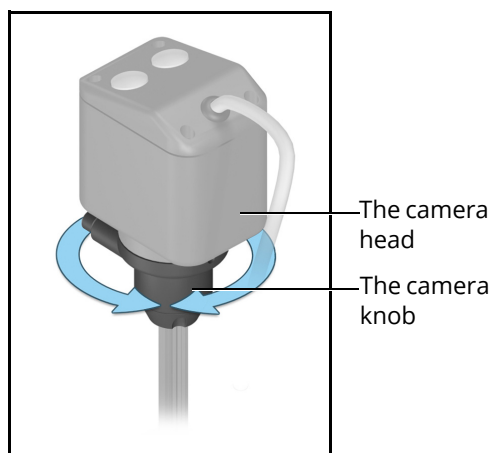

The Laparoscopy Camera - Plane of View

Changing the Camera Lens

To change the camera lens:

- 1. Pull the camera up from the LapVR device until the **Camera Lenses** menu appears on the bottom of the screen

Retracting the camera simulates the removal of the camera through the trochar during a real laparoscopic procedure in order to change the camera or lens.



The Simulation Screen

2. Hold the camera in place to keep the menu accessible
3. Press the **Change Lens** button on the top of the camera head to toggle through the lens options on the **Camera Lenses** menu

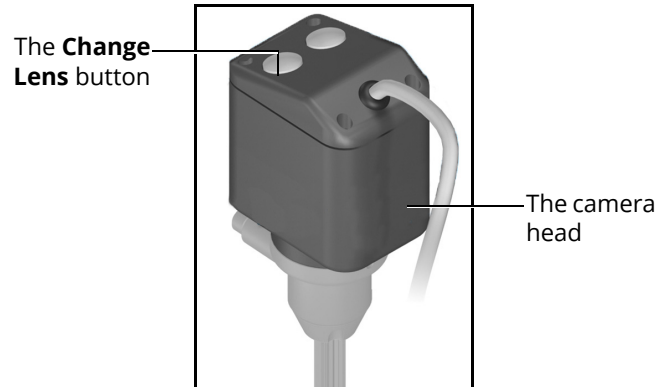

The Laparoscopy Camera

The selected lens options appears blue on the **Camera Lenses** menu.

4. Once the desired option is selected, gently push the camera down into the device to continue the simulation

Capturing an Image

To capture an image during the simulation, press the **Image Capture** button located on the top of the camera head.

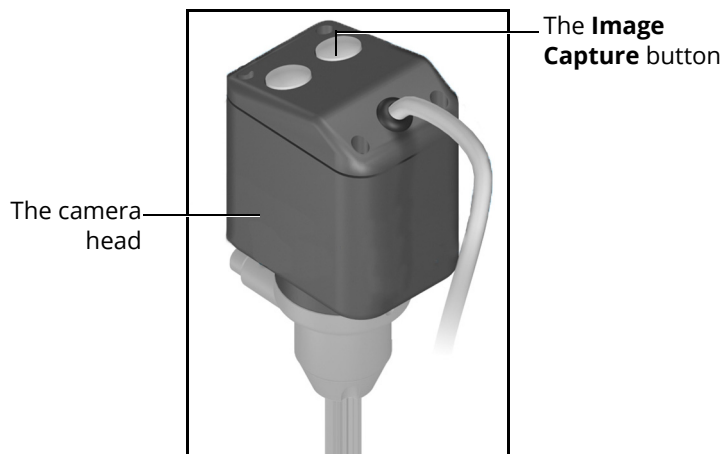

The Laparoscopy Camera

The images captured during the simulation appear in the **Screen Capture** display on the **Results** screen when the simulation is complete.

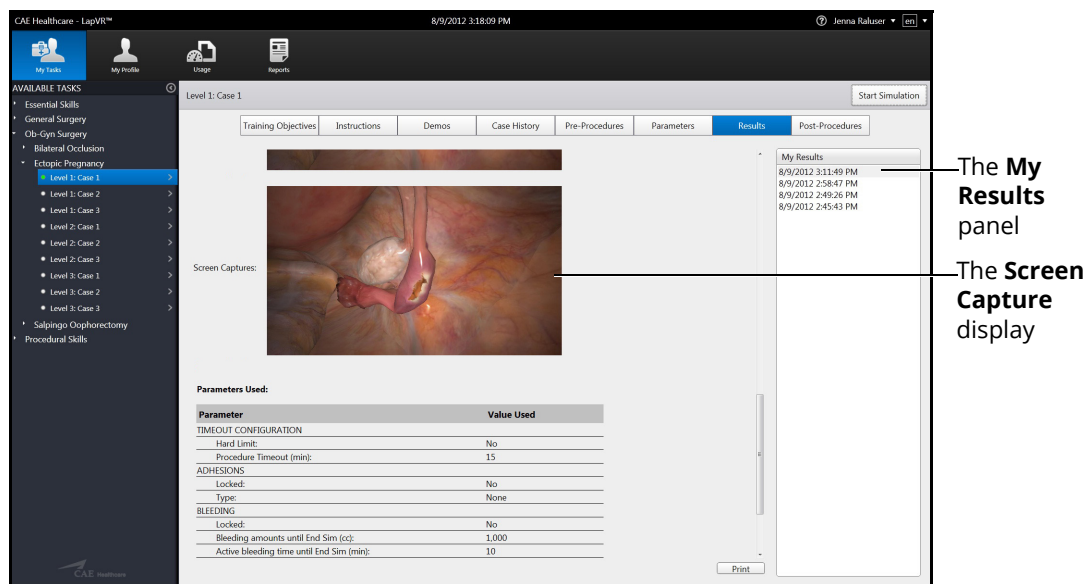

The Results Screen with Captured Images

Selecting an Instrument

During each simulation, the learner is evaluated on the proper selection and use of certain procedural instruments. Learners can select the desired instrument from **Instruments** menus located on each side of the simulation screen. The **Instruments** menus are customized for the specific module to narrow down the selection process.

To select an instrument:

1. Ensure the simulation screen is displayed on the monitor
2. Pull back both laparoscopy handles on the LapVR device to activate the simulation screen

Retracting the handles simulates the removal of the current instruments through the trochar during a real laparoscopic procedure in order to change the instruments.

The **Instruments** menus appear.

Note: Learners can also use the computer mouse to click and expand the **Instruments** menus.

3. Turn the rotator located at the base of the left or right laparoscopy handle to select an instrument for the corresponding side

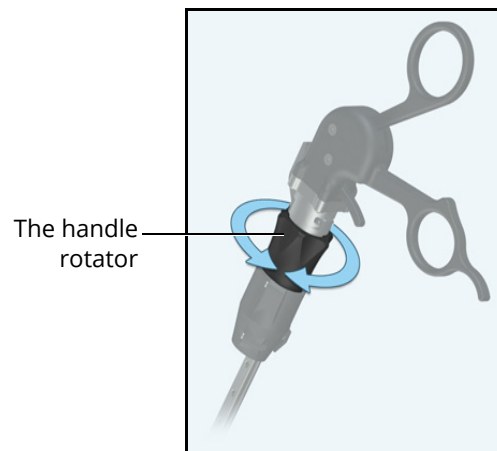

The Laparoscopy Handle

On the simulation screen, the selected instrument appears blue in the **Instruments** menu.

4. Gently push the handle back into the LapVR device to confirm the selection and begin using the instrument

Note: Certain instruments require a different handle than the standard pistol grip handle.

Using the Handles

Once the learner starts the simulation, the laparoscopy handles become the primary tools for navigating through the procedure and the software.

To use the handles:

1. From the My Tasks screen, select the desired task from the **Available Tasks** panel in the software

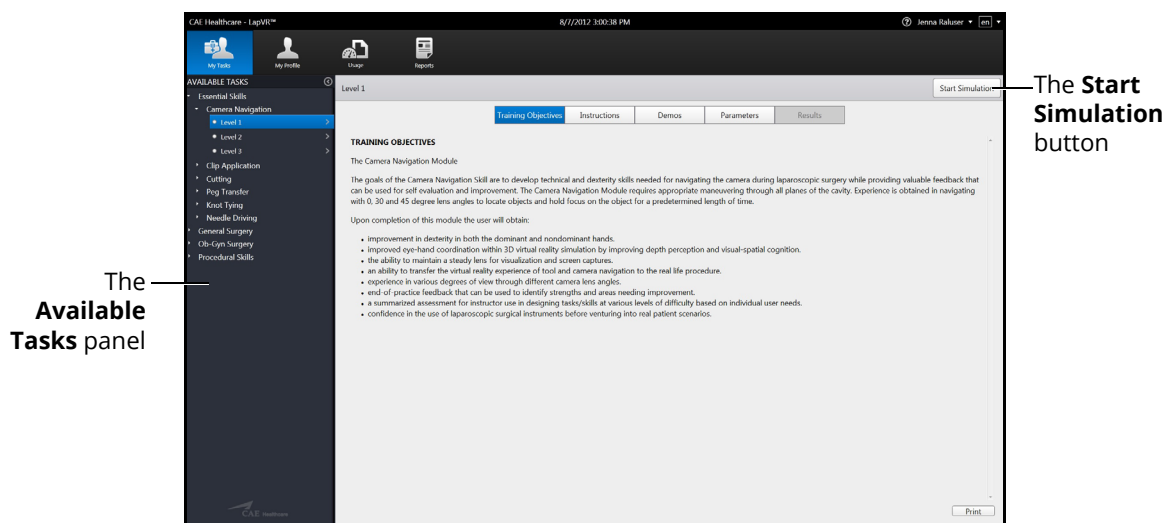

The My Tasks Screen

2. Ensure the appropriate handle attachments are connected to the LapVR handles prior to beginning the simulation
Note: The handle attachments can be changed during a running a simulation.
3. Review the didactic content and click **Start Simulation** to start the simulation

The Simulation Start screen appears.

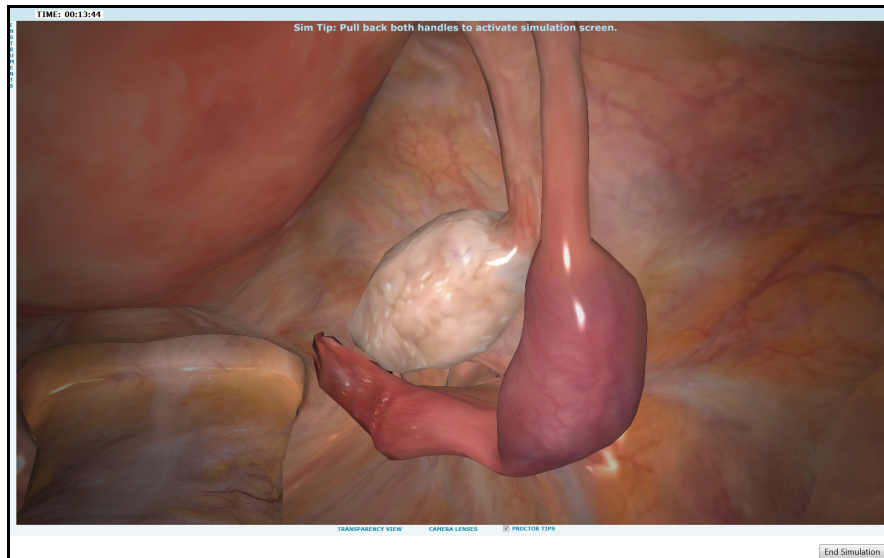

The Simulation Start Screen

4. Insert thumb and middle finger into the pistol grip handle attachments. For the suturing handle attachments, wrap entire palm around the handle.
5. Retract the handles to activate the **Instruments** panels on each side of the simulation screen
6. Twist the handle rotator below the base of the handle to select the electro-surgery instrument that requires power control from the pedals
7. Reinsert the handles to lock the selected instrument
8. To select the highlighted instrument, gently insert the handles into to the simulator
9. Squeeze the handle to perform a surgical action (i.e. cutting, grasping, clipping, irrigation) and release the handle to discontinue the action

Using the Pedals

The pedals are used for electro-surgery and advanced energy devices and only available for use in certain modules. For example, in the Ob-Gyn Procedures module, the Cutting mode is activated by the left foot pedal and the Coagulation mode is activated by the right foot pedal.

To use the pedals:

1. Remove the pedals from the storage tray located underneath the simulator
2. Place the pedals directly in front of the simulator
3. From the My Tasks screen, select the desired task

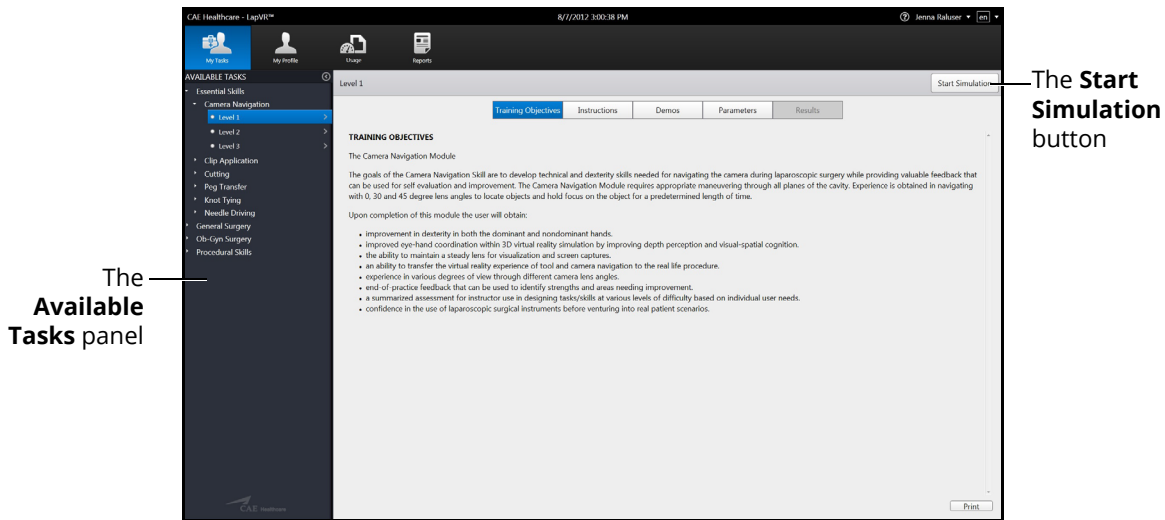

The My Tasks Screen

4. Review the didactic content and click **Start Simulation** to start the simulation

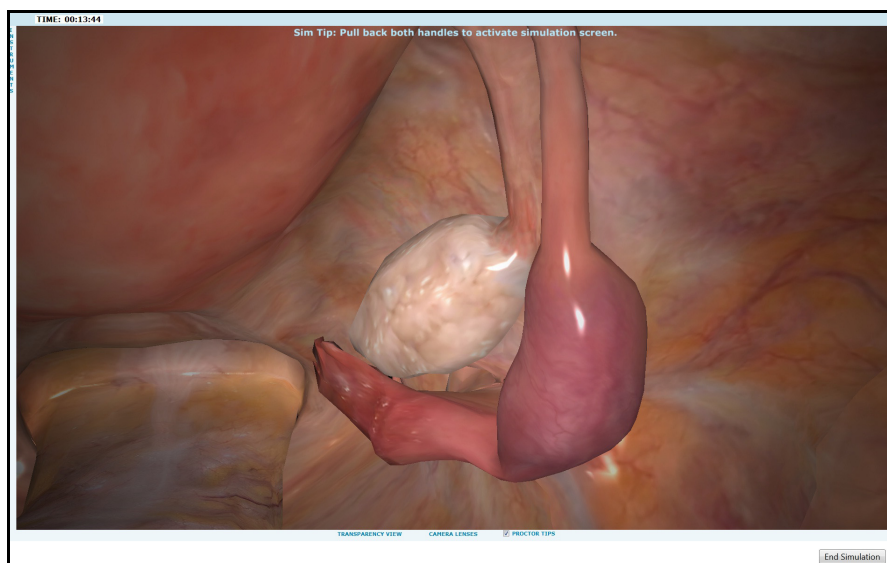

The Simulation Start Screen

5. Retract the handles to activate the **Instruments** panels on each side of the simulation screen
6. Twist the handle rotator below the base of the handle to select the electro-surgery instrument in the software that requires power control from the pedals
7. Reinsert the handles to lock the selected instrument
8. Press down gradually on the foot pedal to power the selected instrument during the simulation

Ending a Simulation

The LapVR simulator has multiple ways in which a simulation can end.

In some cases, the learner makes a procedural error and is unable to correct the error within the allotted time for the simulation. Certain task parameters affect what types of injuries or errors are acceptable and correctable within a simulation. If a learner performs a fatal error, the simulation will end before the time expires.

In other cases, the learner completes the procedure before the allotted time has expired and the simulation ends.

Learners also have the option to stop a simulation at any time during the procedure.

To end a simulation manually, from the simulation screen, click the **End Simulation** button.



The **End Simulation** button

The Simulation Screen

Viewing Results

Once the simulation is complete, the Results screen appears.

If the learner meets all of the parameters for the simulation, the **Successful Completion** message displays.

The Successful Completion message

Simple Interrupted

Simple Interrupted : JennaRaluser : 8/9/2012 3:57 PM

You did not complete all the requirements.

METRICS EVALUATION FORM

TIME	Your Results	Acceptable Results
Total procedure time:	00:04:21	00:12:00
Exceeded designated procedure time:	No	No
Average time for completion of each stitch:	N/A	00:05:00
Best time:	N/A	00:03:00
Total time grasped needle is off - screen:	0 sec	20 sec

COMPLICATIONS	Your Results	Acceptable Results
Suture damage:	No	No
Bowel nicked with scissors:	No	No
Bowel torn/ripped:	Yes	No
Needle removed:	No	Yes
All extraneous suture removed:	No	Yes
Number of times needle punctured adjacent bowel:	0	5

PROFICIENCY	Your Results	Acceptable Results
Number of tied sutures placed:	0	3
Minimum number of throws per knot:	N/A	3
Number of times the suture pulled through the punctured sites in the tissue:	1	5
Minimum distance suture placed to incision edge:	N/A	1 mm
Maximum distance suture placed to incision edge:	N/A	9 mm

The Results Screen

If the learner did not meet all of the parameters for the simulation, the **Unsuccessful Completion** message displays.

The Unsuccessful Completion message

Level 1

Camera Navigation - Level 1 : JennaRaluser : 8/7/2012 3:11 PM

You did not complete all the requirements.

METRICS EVALUATION FORM

TIMES MEASUREMENTS	Your Results	Acceptable Results
Total Time to Complete Task:	00:00:14	00:00:50
Avg. Time per Marker:	00:00:59	00:05:00
Exceed task time limits?	No	No

DEXTERITY MEASUREMENTS	Your Results	Acceptable Results
Total Camera Path Length:	816 mm	3,000 mm
Avg. Camera Path Length:	204 mm	600 mm
Avg. Camera Rotation:	111 °	250 °
Percent Horizon maintained:	64	60
Maximum Horizon Deviation:	33 °	30 °
Lens Angle Changes:	0	2
Number of Collisions:	0	1
Number of Markers Found:	4	4
Number of Markers Not Found:	0	0

VIRTUAL AID	Your Results	Acceptable Results
Virtual Aid Usage:	0	1

Final Image: ① ② ③ ④

The Results Screen

Viewing Reports

Learners can view customized reports from the Reports screen.

To view reports:

1. Click the **Reports** icon

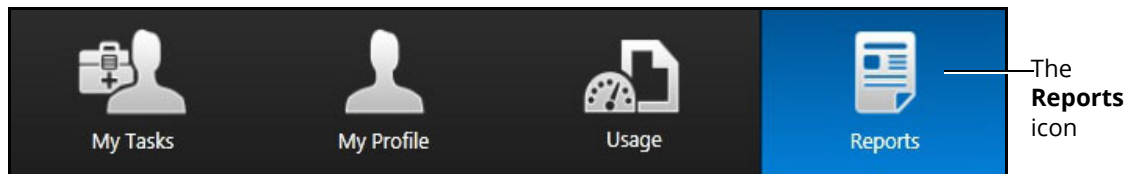

The Icon Dashboard

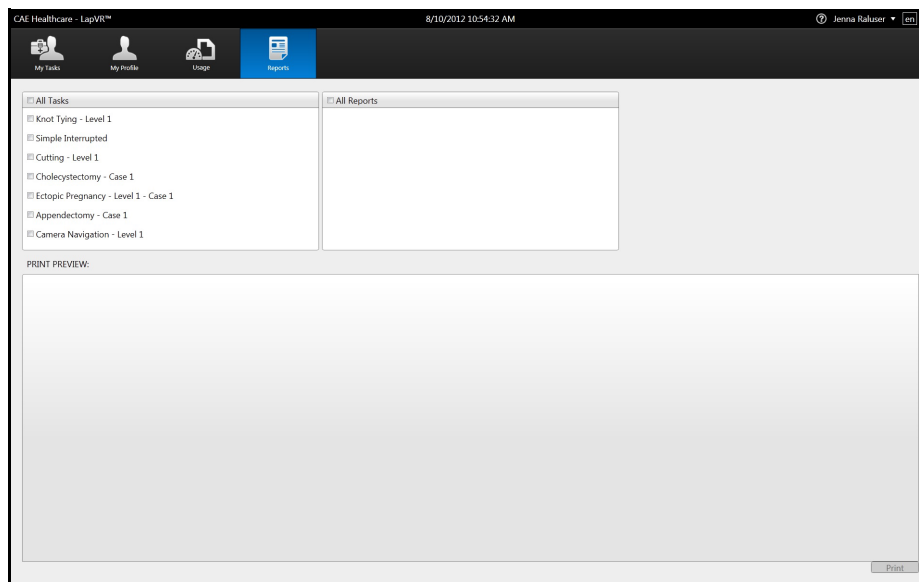

The Reports Screen

- From the **Tasks** options, select the desired tasks to include in the report or select **All Tasks**

The **Tasks** options

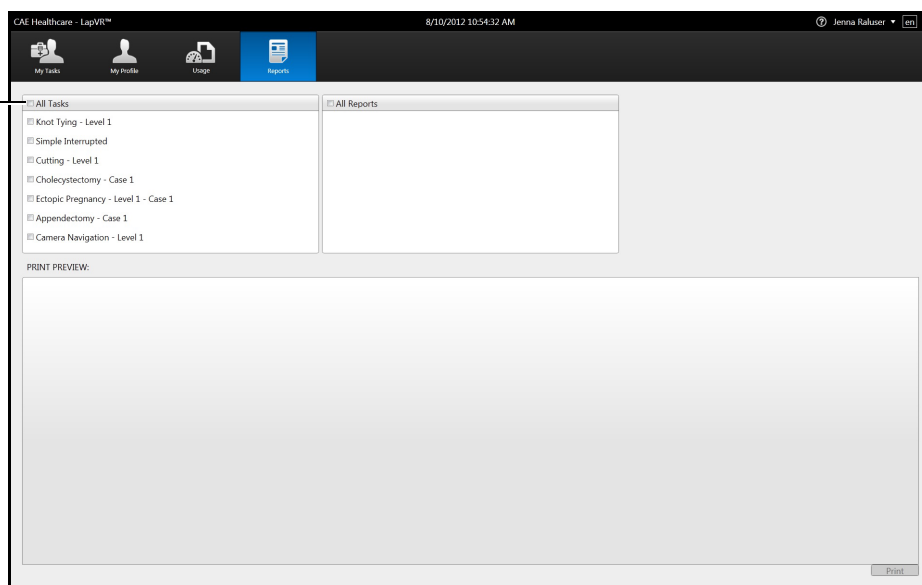

The Reports Screen

- From the **Reports** options, select the desired reports to include in the report or select **All Reports**

The **Reports** options

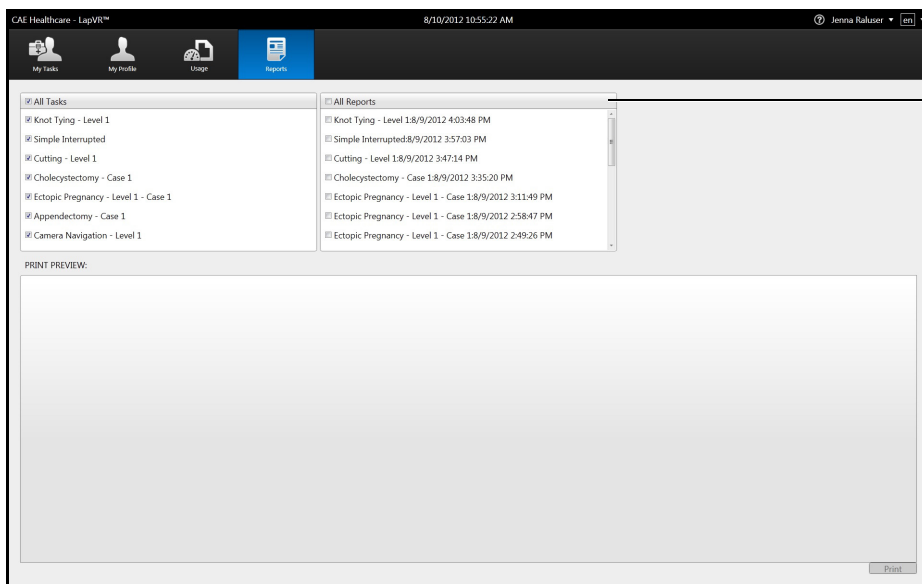

The Reports Screen

The report appears in the **Print Preview** panel.

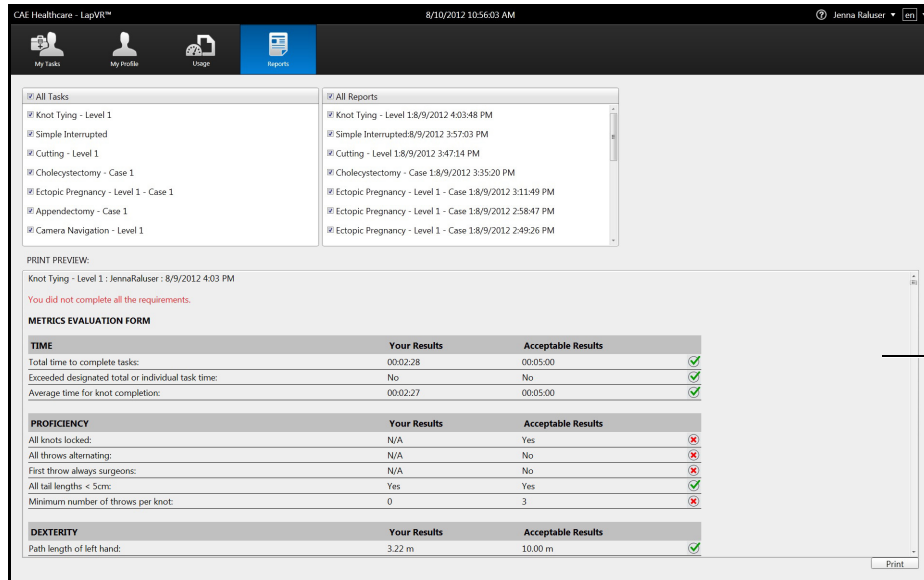

The screenshot shows the 'Reports' section of the CAE Healthcare - LapVR™ interface. It features a list of tasks and reports on the left, a 'Print Preview' section in the center, and a 'Metrics Evaluation Form' table below. The 'Print Preview' section shows a report for 'Knot Tying - Level 1' with a warning that requirements were not fully completed. The 'Metrics Evaluation Form' table compares 'Your Results' against 'Acceptable Results' for various tasks, with some items marked as failed (red X) or successful (green checkmark).

METRICS EVALUATION FORM		
TIME	Your Results	Acceptable Results
Total time to complete tasks:	00:02:28	00:05:00 <input checked="" type="checkbox"/>
Exceeded designated total or individual task time:	No	No <input checked="" type="checkbox"/>
Average time for knot completion:	00:02:27	00:05:00 <input checked="" type="checkbox"/>
PROFICIENCY		
All knots locked:	N/A	Yes <input checked="" type="checkbox"/>
All throws alternating:	N/A	No <input checked="" type="checkbox"/>
First throw always surgeons:	N/A	No <input checked="" type="checkbox"/>
All tail lengths < 5cm:	Yes	Yes <input checked="" type="checkbox"/>
Minimum number of throws per knot:	0	3 <input checked="" type="checkbox"/>
DEXTERITY		
Path length of left hand:	3.22 m	10.00 m <input checked="" type="checkbox"/>

The **Print Preview** panel

The Reports Screen

Viewing Usage Summaries

To view usage summaries, click the **Usage** icon.

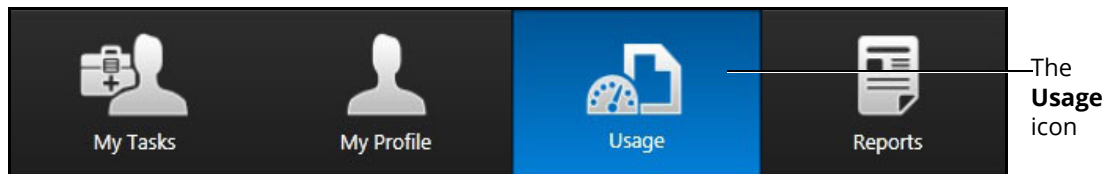

The Icon Dashboard

CAE Healthcare - LapVR™ 8/7/2012 3:56:13 PM Jenna Raluser em

My Tasks My Profile Usage Reports

PRINT PREVIEW:
USAGE SUMMARY FOR JENNA RALUSER (JENNARALUSER)
 The user Jenna Raluser has performed the following actions on this system:

Date
 8/7/2012

Activity	Count	Duration	
Logged In	2	00:00:37	
Disconnected	0		
Automatically logged out	0		
Viewed Help	0	00:00:00	
Viewed Usage Summary	3	00:00:59	
Number of Task Interactions	4		

Skill/Procedure

Appendectomy - Case 2	Count	Duration	Pass/Fail
Simulator Used	0	00:00:00	P: 0 / F: 0
Simulator Failures	0		
Simulator Disconnected	0		
Viewed Objectives	1	00:00:35	
Viewed Instructions	0	00:00:00	
Viewed Case History	1	00:00:04	
Viewed Pre-procedures	0	00:00:00	
Viewed Post-procedures	0	00:00:00	
Reviewed Parameters	0	00:00:00	
Viewed Results	0	00:00:00	

Appendectomy - Case 1	Count	Duration	Pass/Fail
Simulator Used	3	00:06:28	P: 1 / F: 2
Simulator Failures	0		
Simulator Disconnected	0		
Viewed Objectives	2	00:05:00	
Viewed Instructions	1	00:00:35	

Print

The Usage Summary Screen

Viewing Personal Data

To view personal data, click the **My Profile** icon.

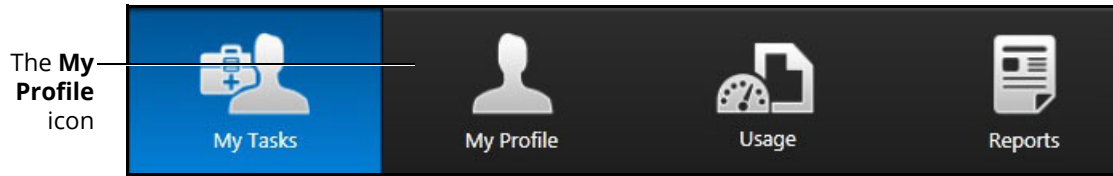

The Icon Dashboard

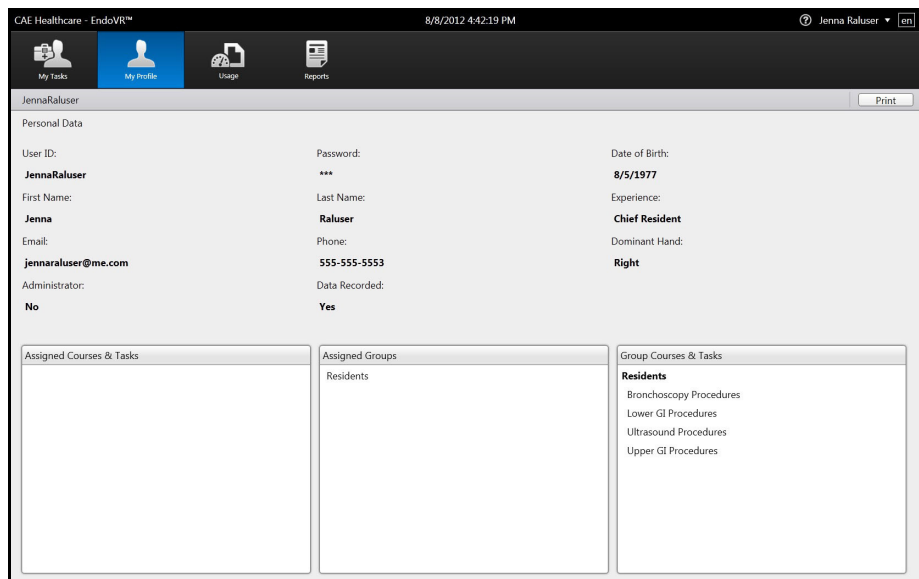

The Personal Data Screen

Printing Data from the Simulator

Learners can print the data from the Results screen after completing a task. The print feature is also available on the Personal Data, Usage Summaries and Reports screens.

The Reports screen is the only screen that requires the learner to select the data to include in the report and generate a print preview prior to printing.

For more information on generating a print preview for Reports, see *Viewing Reports*.

Printing Data to a Network Printer

A network connection is required for printing to a network printer. Contact your administrator for further assistance.

To print data to a network printer:

1. From the selected screen, click the **Print** button located near the bottom right corner of the screen

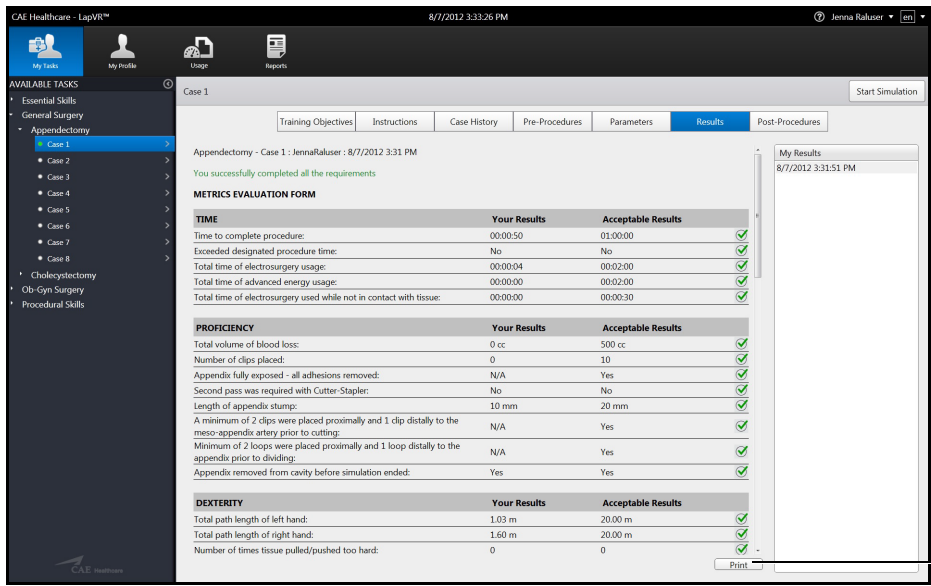

The **Print** button

The Results Screen

Note: The **Print** button on the Personal Data screen is located near the top right corner of the screen.

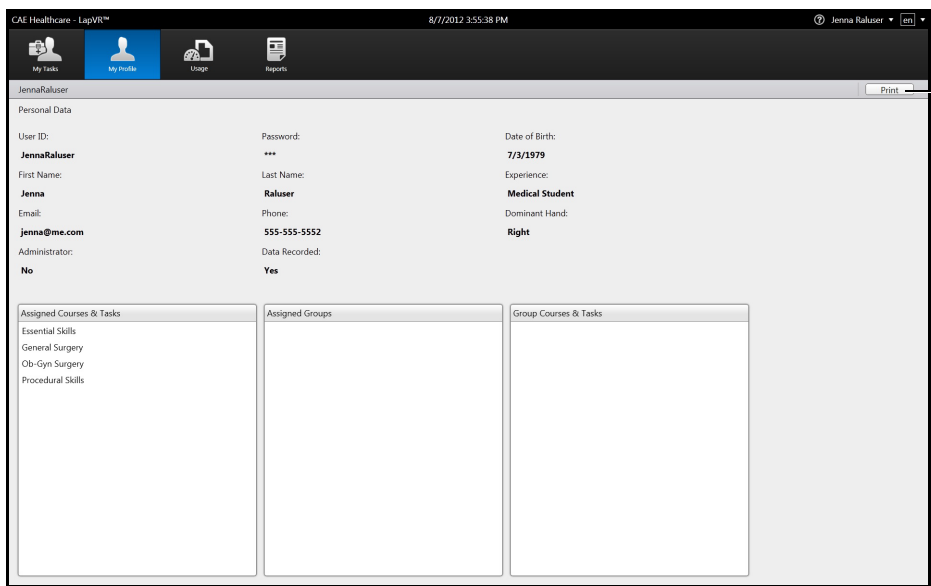

The **Print** button

The Personal Data Screen

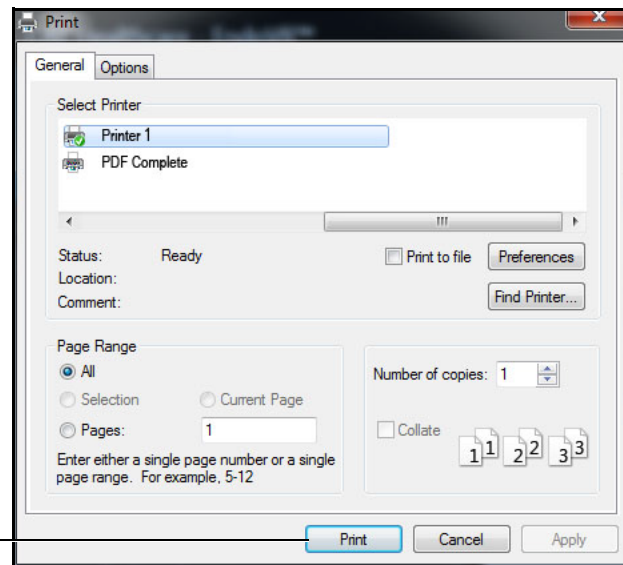

The **Print** button

The Print Window

2. Select the desired network printer
3. Click **Print**

Printing Data to a PDF File

If network connection is not available or no network printers are available, users can print data to a PDF file and save the file to an external device to print on a computer with a network printer connection.

To print the data to a PDF file:

1. From the selected screen, click the **Print** button located near the bottom right corner of the screen

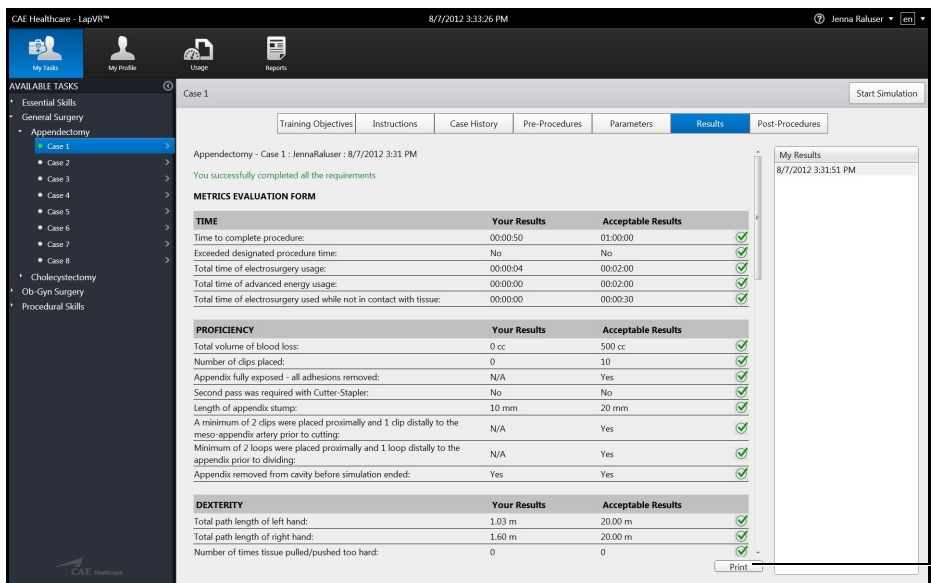

The Results Screen

The Print button

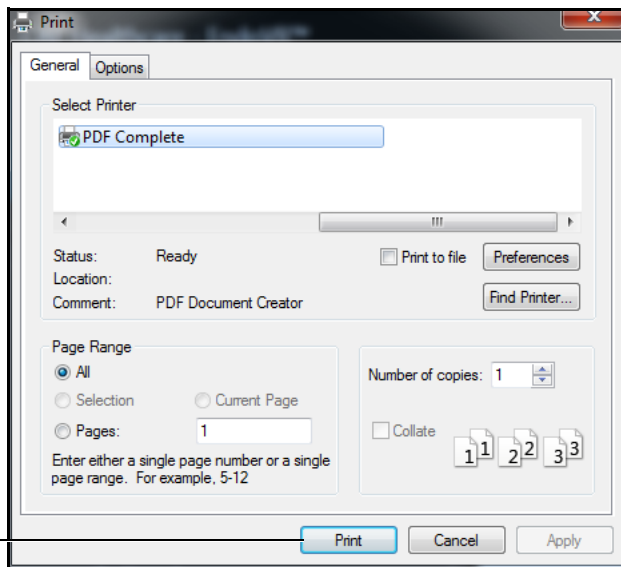

The Print button

The Print Window

2. Select the **PDF Complete** program

3. Click **Print**

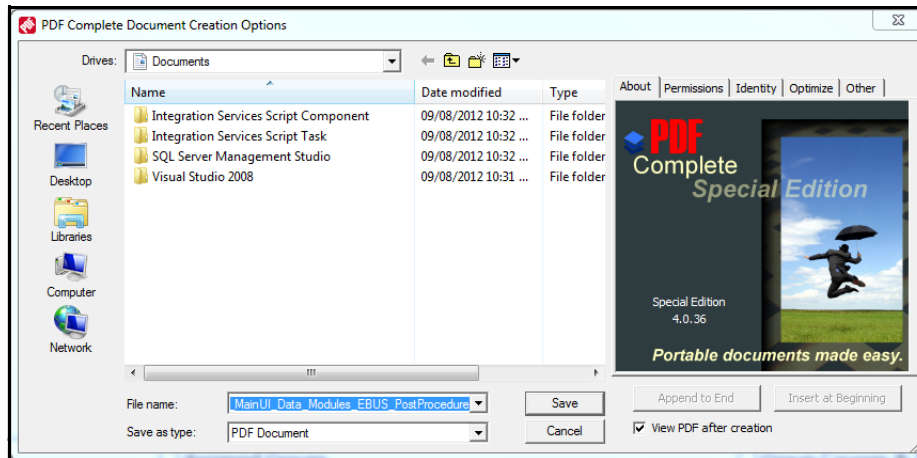

The PDF Complete Document Creation Options Window

4. Select the desired folder where the file will be saved

Note: If the location is on an external device, use the USB port located on the back of the simulator to connect the external device to the simulator.

5. Enter the desired file name in the **File name** field

6. Click **Save**

The PDF Complete window appears.



The **Done** button

The PDF Complete Window

7. Click **Done**

The PDF Complete Special Edition window appears with the completed PDF.

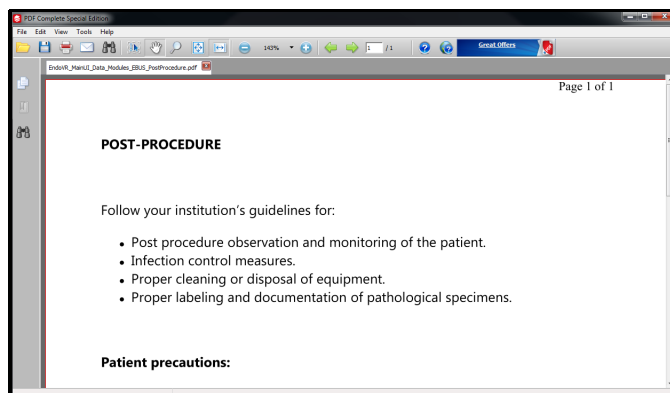

The PDF Complete Window

Modifying Language Preferences

Learners can change the language settings for their personal account using the language preferences menu in the top right corner of the screen.

To modify the language preferences:

1. Click the **Language Preferences** menu

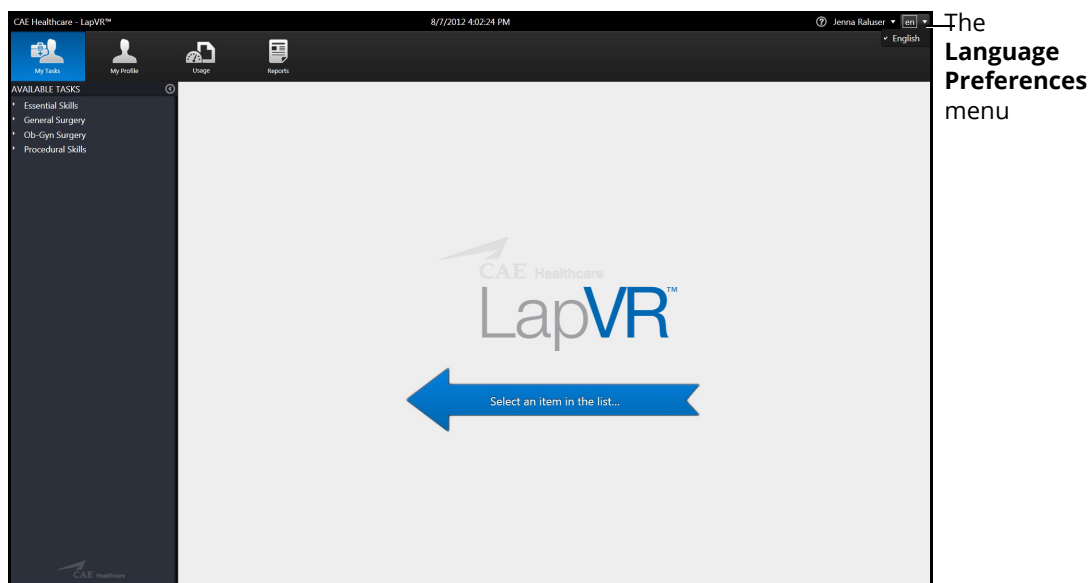

The Home Screen

2. Select the preferred language from the drop-down menu

A checkmark appears next to the selected language and the language is applied to the software.

Note: Since the LapVR software is currently only available in English, no other options are available to set as the default language.

Hiding the Available Tasks Panel

Learners can hide the Available Tasks panel to view the didactic content in full screen mode.

To hide the Available Tasks panel:

1. From the icon dashboard, click the **My Tasks** icon
2. From the **Available Tasks** panel, select the desired task

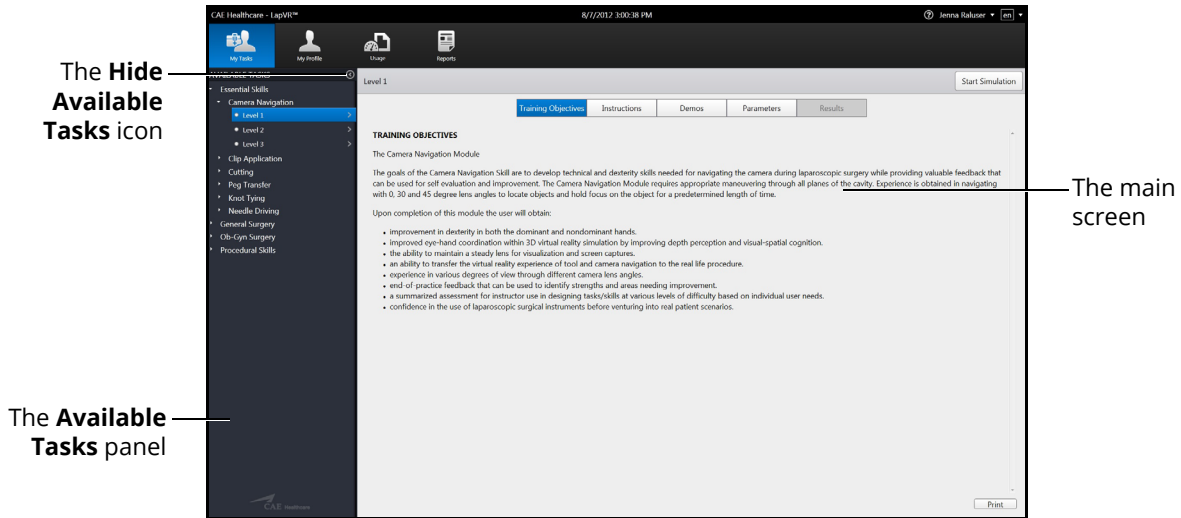

The Home Screen

3. Click the **Hide Available Tasks** arrow
The didactic content expands to the width of the full main screen.

Exiting the Software

Learners should log out of the software once they are completed with their training session.

To exit the software:

1. Click on the username in the top right corner of the screen

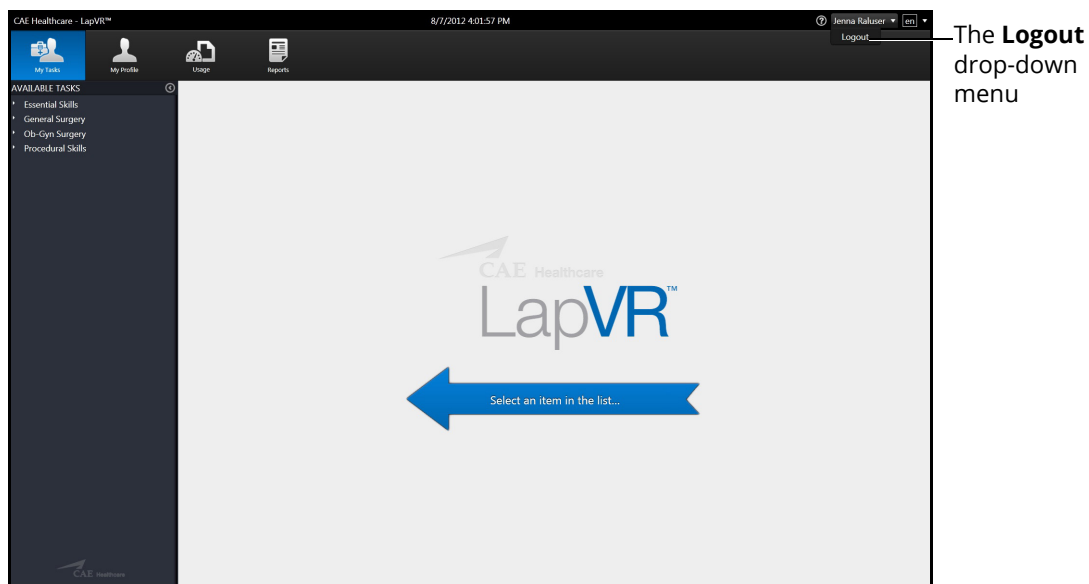

The Home Screen with Logout Drop-Down Menu

2. Select **Logout** from the drop-down menu

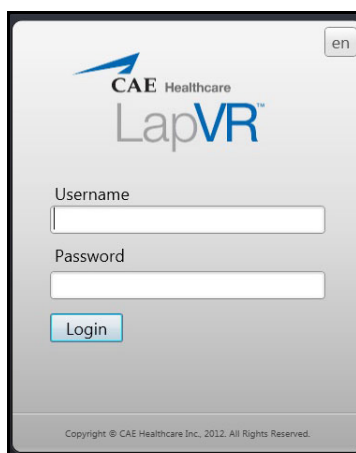

The Login Screen

APPENDIX A - MODULE DESCRIPTIONS

The LapVR simulator contains several modules for learners to practice performing laparoscopic procedures using different techniques and tools. Modules are bundled in four separate categories: Essential Skills, Procedural Skills, General Surgery and Ob-Gyn Surgery.

The following table outlines the categories and modules offered for the LapVR simulator.

Category	Module	Description
Essential Skills	Camera Navigation	Use the camera to adjust the plane of view, yaw, pitch and angle and align the red guide circle with the target yellow circle.
	Clip Application	Use the instruments to clip a blood vessel in a timely and effective manner.
	Cutting	Use the instruments to grasp and cut a circle on a piece of simulated cloth.
	Peg Transfer	Use the instruments to grasp and place the pegs in the holes.
	Knot Tying	Use the instruments to grasp a thread and tie multiple knots in a timely and effective manner.
	Needle Driving	Use the instruments to drive the needle through the targets located on flexible tissue.
Procedural Skills	Adhesiolysis	Use the instruments to complete a successful lysis of an adhesion in the bowel.
	Running the Bowel	Use the instruments to gently manipulate, measure and inspect the small intestine without causing damage.
	Suturing and Knot Tying	Select one of the tasks to to close an enterotomy on as section of the bowel: Continuous Stitch, Horizontal Stitch, Loop Litigation and Simple Interrupted.

Category	Module	Description
General Surgery	Appendectomy	Apply the skills practiced in the essential skills and procedural skills modules to perform a successful laparoscopic appendectomy. These skills include navigating the camera, grasping, clipping, cutting, lysing adhesions and electro-surgery.
	Cholecystectomy	<p>Apply the skills practiced in the essential skills and procedural skills modules to perform a successful cholecystectomy. These skills include navigating the camera, grasping, clipping, cutting, lysing adhesions and electro-surgery. Additional specific objectives include:</p> <ul style="list-style-type: none"> • Dissect the peritoneal sheath and fatty tissue of Calot’s Triangle. • Complete proximal and distal clipping of the cystic duct and artery. • Cut the cystic duct and artery. • Separate and remove the gallbladder from the liver bed.

Category	Module	Description
Ob-Gyn Surgery	Bilateral Occlusion	<p>Apply the skills practiced in the essential skills and procedural skills modules to perform a successful bilateral occlusion on the fallopian tubes. These skills include navigating the camera, grasping, clipping and electro-surgery. Additional specific objectives include:</p> <ul style="list-style-type: none"> • Isolate the tubes. • Complete occlusion of the tubes using Filshie clips or electro-surgery.
	Tubal Ectopic Pregnancy	<p>Apply the skills practiced in the essential skills and procedural skills modules to perform a successful removal of ectopic tissue from the fallopian tube. These skills include navigating the camera, grasping, clipping and electro-surgery. Additional specific objectives include:</p> <ul style="list-style-type: none"> • Isolate the tubes. • Remove the ectopic tissue from fallopian tube. • Use retrieval bag to capture ectopic tissue from the tube via Salpingostomy or to capture both ectopic and fallopian tissue via Salpingectomy.
	Salpingo Oophorectomy	<p>Apply the skills practiced in the essential skills and procedural skills modules to perform a successful removal of ectopic tissue from the fallopian tube. These skills include navigating the camera, grasping, clipping and electro-surgery. Additional specific objectives include:</p> <ul style="list-style-type: none"> • Isolate the tube. • Remove the fallopian tube and ovary. • Use retrieval bag to capture the fallopian tube and ovary.

Module Instruments and Required Equipment

In each of the modules, different instruments are available to the user for completing a task. Users should also note the limitations that an administrator can place on their usage of the instruments and the equipment required to complete a selected task.

Essential Skills

The Essential Skills modules give learners an opportunity to practice and master essential techniques before attempting a procedural task.

Module	Available Instruments	Instrument Restrictions	Required Equipment
Camera Navigation	<ul style="list-style-type: none"> • Camera 	None	<ul style="list-style-type: none"> • Camera
Peg Transfer	<ul style="list-style-type: none"> • Straight Grasper • Probe 	The administrator has the ability to restrict the use of the grasper for either hand.	<ul style="list-style-type: none"> • Pistol grip handles • Camera
Cutting Skill	<ul style="list-style-type: none"> • Straight Grasper • Metzenbaum 	The administrator has the ability to restrict the use of the metzenbaum for either hand.	<ul style="list-style-type: none"> • Pistol grip handles • Camera
Clipping Skill	<ul style="list-style-type: none"> • Straight Grasper • Metzenbaum • Clip Applicator • Suction 	The administrator has the ability to restrict the use of the clip applicator for either hand.	<ul style="list-style-type: none"> • Pistol grip handles • Camera
Needle Driving Skill	<p>Needle Drivers:</p> <ul style="list-style-type: none"> • Straight • Curved Left • Curved Right 	None	<ul style="list-style-type: none"> • Pistol grip handles • Suturing handles • Camera
Knot Tying Skill	<p>Needle Drivers:</p> <ul style="list-style-type: none"> • Straight • Curved Left • Curved Right 	None	<ul style="list-style-type: none"> • Pistol grip handles • Suturing handles • Camera

Procedural Skills

The Procedural Skills modules give learners an opportunity to practice and master procedural techniques before attempting a procedural task.

Module	Available Instruments	Instrument Restrictions	Required Equipment
Adhesiolysis Procedural Skill	Graspers: <ul style="list-style-type: none"> • Straight • Babcock • Fenestrated Scissors: <ul style="list-style-type: none"> • Metzenbaum Other: <ul style="list-style-type: none"> • Suction 	The administrator has the ability to restrict the use of multiple instruments on either hand.	<ul style="list-style-type: none"> • Pistol grip handles • Camera
	Electrosurgery: <ul style="list-style-type: none"> • Spatula • L-Hook • Bipolar Grasper 		<ul style="list-style-type: none"> • Pistol grip handles • Camera • Foot pedals
Running the Bowel Proceural Skill	Graspers: <ul style="list-style-type: none"> • Straight • Babcock • Fenestrated • Atraumatic Single Scissors: <ul style="list-style-type: none"> • Metzenbaum Stapler	The administrator has the ability to restrict the use of multiple instruments on either hand.	<ul style="list-style-type: none"> • Pistol grip handles • Camera
	Electrosurgery: <ul style="list-style-type: none"> • L-Hook 		The administrator has the ability to restrict the use of the clip applicator for either hand.

Module	Available Instruments	Instrument Restrictions	Required Equipment
Suturing and Knot Tying	Needle Drivers: <ul style="list-style-type: none"> • Straight • Curved Left • Curved Right Drivers with Neele: <ul style="list-style-type: none"> • Straight Scissors: <ul style="list-style-type: none"> • Suture Scissors 	None	<ul style="list-style-type: none"> • Pistol grip handles • Suturing handles • Camera
Loop Litigation	Graspers: <ul style="list-style-type: none"> • Straight Scissors: <ul style="list-style-type: none"> • Suture Scissors Loop Tool	None	<ul style="list-style-type: none"> • Pistol grip handles • Suturing handles • Camera

General Surgery

The General Surgery modules allow learners to use the practiced skills from the Essential Skills and Procedural Skills modules to perform multi-step laparoscopic procedures from start to finish.

Module	Available Instruments	Instrument Restrictions	Required Equipment
Appendectomy	Graspers: <ul style="list-style-type: none"> • Straight • Maryland Scissors: <ul style="list-style-type: none"> • Straight Cutter Stapler: <ul style="list-style-type: none"> • 45mm vascular load • 45mm bowel load Other: <ul style="list-style-type: none"> • Loop tool • Clip applicator • Suction/irrigation 	None	<ul style="list-style-type: none"> • Pistol grip handles • Camera
	Electrosurgery: <ul style="list-style-type: none"> • L-Hook • Advanced device 		<ul style="list-style-type: none"> • Pistol grip handles • Camera • Foot pedals

Module	Available Instruments	Instrument Restrictions	Required Equipment
Cholecystectomy	Graspers: <ul style="list-style-type: none"> • Straight Dissectors: <ul style="list-style-type: none"> • Straight • Maryland dissector Scissors: <ul style="list-style-type: none"> • Metzenbaum Other: <ul style="list-style-type: none"> • Clip applicator • Suction/irrigation 	None	<ul style="list-style-type: none"> • Pistol grip handles • Suturing handles • Camera
	Electrosurgery: <ul style="list-style-type: none"> • L-Hook 		<ul style="list-style-type: none"> • Pistol grip handles • Camera • Foot pedals

Ob-Gyn Procedures

The Ob-Gyn Surgery modules allow learners to use the practiced skills from the Essential Skills and Procedural Skills modules to perform acute laparoscopic procedures on simulated female reproductive organs.

Module	Available Instruments	Instrument Restrictions	Required Equipment
Bilateral Tubal Occlusion	Graspers: <ul style="list-style-type: none"> • Straight • Allis • Babcock • Atraumatic Dissectors: <ul style="list-style-type: none"> • Maryland dissector Scissors: <ul style="list-style-type: none"> • Metzenbaum Other: <ul style="list-style-type: none"> • Probe • Filshie clip • Suction/irrigation Uterine Manipulator	None	<ul style="list-style-type: none"> • Pistol grip handles • Suturing handles • Camera
	Electrosurgery: <ul style="list-style-type: none"> • Bipolar grasper • Kleppinger 		<ul style="list-style-type: none"> • Pistol grip handles • Suturing handles • Camera • Foot pedals

Module	Available Instruments	Instrument Restrictions	Required Equipment
Tubal Ectopic Pregnancy	Graspers: <ul style="list-style-type: none"> • Straight • Allis • Babcock • Atraumatic Dissectors: <ul style="list-style-type: none"> • Maryland dissector Scissors: <ul style="list-style-type: none"> • Metzenbaum Other: <ul style="list-style-type: none"> • Probe • Filshie clip • Suction/irrigation • Retrieval bag Uterine Manipulator	None	<ul style="list-style-type: none"> • Pistol grip handles • Suturing handles • Camera
	Electrosurgery: <ul style="list-style-type: none"> • Monopolar needle • Bipolar grasper • Kleppinger 		<ul style="list-style-type: none"> • Pistol grip handles • Suturing handles • Camera • Foot pedals

Module	Available Instruments	Instrument Restrictions	Required Equipment
Salpingo-Oophorectomy	Graspers: <ul style="list-style-type: none"> • Straight • Allis • Babcock • Atraumatic Dissectors: <ul style="list-style-type: none"> • Maryland dissector Scissors: <ul style="list-style-type: none"> • Metzenbaum Other: <ul style="list-style-type: none"> • Probe • Filshie clip • Suction/irrigation • Retrieval bag Uterine Manipulator	None	<ul style="list-style-type: none"> • Pistol grip handles • Suturing handles • Camera
	Electrosurgery: <ul style="list-style-type: none"> • Monopolar needle • Bipolar grasper • Kleppinger 		<ul style="list-style-type: none"> • Pistol grip handles • Suturing handles • Camera • Foot pedals



caehealthcare.com

For more information about CAE products, contact your regional sales manager or the CAE distributor in your country, or visit caehealthcare.com.

Tel +1 941-377-5562 or 866-233-6384

For customer service, please contact CAE.

Customer Service Headquarters - United States and Latin America

Monday - Friday from 7:00 a.m. to 6:00 p.m. ET

Phone 1-866-462-7920

Email: customerservice@caehealthcare.com

Customer Service - Canada

Monday - Friday from 8:00 a.m. to 5:00 p.m. ET

Phone 1-877-223-6273

Email: can.service@caehealthcare.com

Customer Service - Europe, Middle East, Africa, India, Asia and Australia

Monday - Friday from 8:00 a.m. to 5:00 p.m. CET

Phone +49 (0) 6131 4950354

Email: international.service@caehealthcare.com

Customer Service - United Kingdom and Ireland

Monday - Friday from 9:00 a.m. to 5:00 p.m. GMT

Phone +44 (0)800-917-1851

Email: uk.service@caehealthcare.com

©2018 CAE

Part #165K400100